Success comes only to the well-informed. The Washington Post gives you most information with greatest convenience—"all the news that's worth while reading."

The Washington Post.

Today—Fair, warmer.
Tomorrow—Showers, thunderstorms, cooler at night; southerly winds, shifting to west or northwest.
Yesterday—High, 87; low, 61. 1931—High, 85; low, 58.
Details on back page.

NO. 20,494. ENTERED AS SECOND-CLASS MATTER, POSTOFFICE, WASHINGTON, D. C. WASHINGTON: TUESDAY, JULY 26, 1932.
COPYRIGHT, 1932, BY THE WASHINGTON POST CO.
THREE CENTS.

FIVE-DAY WEEK GETS FOOTHOLD IN GOVERNMENT

Labor Department and Aeronautics Group Adopt Plan.

A. F. OF L. MAKES PLEA FOR SHORTER HOURS

Thousand Federal Workers Here Are Affected by New Schedule.

By ROBERT C. ALBRIGHT.

The five-day week yesterday made an opening wedge in the Federal service, one Government department and one small independent establishment adopting the plan.

The Labor Department went on a straight five-day week basis. The National Advisory Committee for Aeronautics instituted a five-day week for 30 weeks, allowing accumulated leave the remainder of the year.

Meantime the American Federation of Labor in its monthly survey appealed for "active Government support behind a program to shorten hours." A 25-hour working week universally applied would absorb all existing unemployment, the federation stated.

Commerce Stands Pat.

Concurrent studies of the five-day week in industry got under way at Commerce and Labor Departments, on order of President Hoover, but Commerce officials reiterated their intention of continuing on a five and one-half day week basis.

Yesterday's decision of Secretary of Labor Doak came in the face of widespread rejection of the five-day week by department heads who held it unfeasible. Some still are debating the matter. The Department of Agriculture has announced no decision one way or the other. The Civil Service Commission has the plan under consideration.

President William Green of the American Federation of Labor immediately expressed hope that other department chiefs soon will follow Secretary Doak's lead.

"The Labor Department is the logical place to start the change," he said. "I hope it has been established in such a way as to benefit all."

Number of Workers Affected.

Heretofore the plan has been applied only to certain classes of Federal per diem workers, to the Government Printing Office staff and to the Navy Department field service.

The Department of Labor order affects immediately 958 departmental workers employed in Washington. Nearly 5,000 more are employed in the field, where the plan will be invoked "so far as practicable." It may not affect field workers in some agencies, such as immigration. The national advisory committee order applies only to 43 employes here and 275 stationed at Langley Field.

The Labor five-day week plan will go into effect this week-end, giving employes Saturdays and Sundays holiday every week for 48 weeks.

Whether these workers will be given any additional payless leave depends largely on what Secretary Doak decides to do with the "administrative" furlough, voted by Congress to keep departments within appropriations.

Secretary Doak Explains.

It was because the national advisory committee on aeronautics will not have to invoke "administrative" leaves that the five-day week was not instituted for a full year in that unit.

Continued on Page 2, Column 4.

15 Are Feared Dead In Railroad Wreck

40 Cars Plunge Off Rails Rounding Curve Near Bellefontaine, Ohio.

Bellefontaine, Ohio, July 25 (A.P.).—All available wrecking crews and equipment were at work tonight searching the wreckage of 40 Big Four Railroad freight cars, believed to contain the bodies of between ten and fifteen train riders. The wreck at 4:55 p. m. 8 miles west of Bellefontaine.

William Boyer, of Newark, Ohio, and Conductor R. E. Wells, of Indianapolis, were brought to a local hospital suffering from severe injuries. While there was no definite check on the number of train riders, crew members said that a group of between ten and twenty men boarded the freight at a bridge about a half mile west of Bellefontaine.

The freight, made up of 100 cars of merchandise, was rounding a curve at a mile-a-minute clip when one of the cars left the rails. Forty cars from the middle of the train followed suit, tearing up 1,500 feet of double trackage and forcing rerouting of all traffic until probably tomorrow at noon.

Irish Counter Tariff Put on British Goods

Canada Gives Her List of 8,000 Imports For Bargaining.

Ottawa, July 25 (A.P.).—The British imperial economic conference got down to brass tacks today when Canada laid before the other delegations her celebrated list of 8,000 import commodities which are expected to serve as basis for her bargaining with the other powers of the empire.

The list has been accepted as the key to important trade agreements likely to be drawn up between Canada and the United Kingdom to the possible detriment of the United States and other nonempire nations that trade with the dominion.

One of the items on it is anthracite coal. This means that Canada is willing to increase its empire impor-

Continued on Page 7, Column 1.

Arbitration May Reopen As Official Leaves For London.

Dublin, Irish Free State, July 25 (A.P.).—Almost prohibitive duties on British products were levied by the Irish Free State tonight, and simultaneously there was a development which aroused speculation as to whether negotiations to solve Anglo-Irish differences might be reopened.

The development was the departure late tonight of Hugo Flynn, parliamentary secretary to the ministry of finance, for London. All the government would say was that he was on an important government mission.

The duties were levied with publication of a list of articles embraced in a special tariff bill passed by the Dail Eireann last week in retaliation against a 20 per cent tariff imposed

Continued on Page 7, Column 1.

PLEA FAILS TO CURB VON PAPEN'S POWER

Court's Refusal to Oust Prussian Government Is Victory for Chancellor.

Berlin, July 25 (U.P.).—Chancellor Franz von Papen's iron-fisted government won a smashing legal victory today when the supreme court upheld the forcible ousting of the Prussian government.

As a result, there was believed to be no force capable of loosening the cabinet's dictatorial grip on Prussia and, it was understood, President Paul von Hindenburg had consented to termination of the military state of emergency in Berlin and Brandenburg on Tuesday.

Col. von Papen, in his capacity as commissioner of Prussia, tonight lifted a two-year-old regulation which had prevented members of Adolph Hitler's Fascist party from holding office in Prussia.

The regulation, promulgated by the ousted Socialist government, prohibited "members of parties inimical to the state" from participating in the government. The Fascists now have access to many jobs from which Socialists were ousted, while hundreds of job-holders who already secretly are Hitlerites are expected to announce their membership.

The decision of the Leipzig Supreme Court was merely provisional as far as the government's action in establishing dictatorial government in Prussia is concerned. The ousted Prussian Government had made application for an injunction to restrain the new Reich's commissioner, Col. von Papen, from exercising his duties in Prussia. The court refused this application.

At a further hearing in August, the court will decide on the constitutionality of the government's action in taking control of Prussia, which was done on the grounds that chaos among political parties of the state was fostering communism, rioting and killings.

A government spokesman told the United Press that the Leipzig verdict was expected to lead to complete pacification of political unrest, particularly in southern Germany, where the States had protested against the Reich's interference with their rights. The cabinet was understood to consider the verdict as assuring the political status quo in Prussia and averting danger of a serious conflict as soon as the modified martial law now existing in Berlin is lifted.

PEACE IS REPORTED AGREED TO IN BRAZIL

Both Armies Observe Truce Honoring Santos-Dumont; 120 Reported Slain.

Rio de Janeiro, July 25 (A.P.).—Reports were current in the Capital today that Provisional President Getulio Vargas and a mediator for the Rio Grande section of the southern rebels had agreed to terms of peace.

The report was inspired by the sudden departure by plane from the capital of Joao Neves, a former envoy of Rio Grandes "Frente Unica" (united front), a rebel group allied with the Sao Paulo rebels. Neves was believed en route to Sao Paulo to advise main rebel headquarters there of the plan.

The agreement was supposed to have been reached in negotiations between the president and Mauricio Cardoso, former Vargas cabinet minister, and the new Rio Grande Frente Unica envoy.

Meanwhile, the state government at Porto Alegre announced that Loyalist troops had stamped out a separate revolt at Vaccaria and nearby towns in Rio Grande after a five-days' fight.

Later Porto Alegre dispatches said that the rebels agreed to surrender on certain conditions, including immunity, and that the conditions were accepted by Gen. Flores da Cunha, federal interventor for Rio Grande.

Meanwhile warfare was suspended today by both armies in homage to Alberto Santos-Dumont, the South American "father of aviation," who died in Sao Paulo.

Gen. Goes Monteiro, chief of the federal forces, ordered his planes to cease their bombing activities and drop a proclamation in Sao Paulo hailing the Brazilian air pioneer but lamenting that he adhered to "the regional separatist Paulista politicians."

Von Gronau Completes Third Flight to America

Cartwright, Labrador, July 25 (A.P.).—The German aerial trail blazer, Capt. Wolfgang von Gronau, today completed his third flight from Germany to America by the Arctic route, when he brought his flying boat down in Independence Harbor at 5:45 p. m. (Eastern standard time).

Capt. Von Gronau had taken off from Ivigtut Harbor, Greenland, at 9:25 a. m., completing the 600-mile water jump in 8 hours and 20 minutes. It was understood he planned to continue on to Montreal, another thousand miles, tomorrow.

$650,000,000 in U. S. Notes Are Oversubscribed in Day

Government Will Use $412,369,000 for Relief and Other Financial Needs; Croxton Is Made Assistant to R. F. C.

(Associated Press.)

Secretary Mills announced last night that the offering of $650,000,000 in Treasury notes placed on sale yesterday morning was oversubscribed at the close of business yesterday afternoon.

The Government will use $412,369,000 to meet relief and other financial needs. The remaining $227,631,000 will be used to pay indebtedness. The Reconstruction Finance Corporation will administer the relief funds.

The notes were in two series, both dated and bearing interest from August 1. One was for $350,000,000, to run two years and bear 2½ per cent interest; the second was for the same amount, to run four years and bear 3¼ per cent interest.

The prompt oversubscription was taken as an indication of the eagerness of banks with large reserves to make safe investments.

Subscriptions mailed before midnight last night, Mills said, would be considered as having been entered before the close of the books. Announcement of the amount of subscriptions and the allotment will be made Thursday.

President Hoover turned his attention yesterday to ways and means of distributing to States the $300,000,000 direct relief fund made available under the $2,122,000,000 relief act.

The Chief Executive held a protracted conference with Gardner Cowles, sr., recently appointed director of the Reconstruction Finance Corporation, which will lend the millions to relieve suffering. The Des Moines, Iowa, publisher said the method of distribution was discussed at length.

Just before Cowles left the White House announcement was made that Fred C. Croxton, assistant director of the President's unemployment committee, had been made an as-

Continued on Page 8, Column 4.

NEW PARLEYS ON NAVY ARMS DUE IN AUGUST

Series of Conferences Is Expected to Begin in London or Geneva.

PARIS-ROME ACCORD TO BE ONE OF AIMS

Gibson Is Understood to Be Ready to Head American Delegation.

Paris, July 25 (U.P.).—A new and wider accord on limitation of the world's naval fighting forces tonight became the next goal in international negotiations toward disarmament.

Following an apparently unfounded report in London that Italy is secretly building new warships, it was learned that a series of informal conferences on naval armaments is expected to begin in London or Geneva next month.

The United States, Great Britain, Japan, France and Italy are expected to participate and some of the smaller powers may be represenetd.

Of Great Importance.

The importance of these conversations would be great in the present phase of disarmament negotiations. The chief objective presumably would be to gain the adherence of France and Italy to the London naval treaty, which America, Britain and Japan signed. The failure of the Paris and Rome governments to reach an accord on naval limitation has been one of the chief obstacles to disarmament in the last year.

Furthermore, the negotiations would be based on the disarmament conference resolution inviting naval powers "to confer and report as to further measures of naval reduction which might be possible as a part of the general program of disarmament." The conference would discuss in this connection the one-third slash proposed by President Hoover and other similar suggestions made at the Geneva conference.

Gibson to Hold Americans.

A third phase of the negotiations undoubtedly would involve the Japanese attitude. The Tokyo government recently has made clear that it desires an increase in its ratio of "3" as compared to the "5" of Britain and "5" of the United States under the London treaty.

It was understood that Hugh S. Gibson, American Ambassador to Belgium, would head the United States delegation. He has been instructed to undertake preliminary work. It also was believed in diplomatic quarters that Gibson would take an important part in efforts to reconcile the French and Italians.

'Secret Navy' Tale Denied by Italians

Rome Scoffs at Story of 14 Concealed Warships as "Ridiculous."

Rome, July 25 (A.P.).—Reports published in London today that Italy is building a "secret navy" were characterized as ridiculous by Italian naval experts. In line with the one-year building holiday, proposed at Geneva by former Foreign Minister Dino Grandi, the construction of 14 naval vessels has been suspended, it was explained.

A spokesman said that the 14 "secret navy" warships mentioned by the author of the article which appeared in London were two cruisers of 6,742 tons, two destroyers of 615 tons, four tankers and six tugs. Contracts have been awarded for the two cruisers and orders were placed at Naples for the two destroyers, but before their keels were laid the work was suspended, the spokesman asserted.

Ramseyer Will Direct G.O.P. Speakers' Unit

Chicago, July 25 (A.P.).—Appointment of Representative C. William Ramseyer, of Iowa, as director of the speakers' bureau for the presidential campaign was announced today by Everett Sanders, chairman of the Republican national committee.

The speakers' bureau will be established August 1, Sanders said and Mr. Ramseyer will spend the intervening time at his home in Bloomfield, Iowa. Mr. Ramseyer has served in Congress from the Sixth Iowa District for nine consecutive terms.

Throne and Gems Found In Ancient Indian Ruins

San Salvador, July 25 (A.P.).—A funeral vault containing the body of a man of high rank and a throne made of orange wood beautifully engraved were found today in the department of Peten by an archeological expedition.

Priceless jewels and a handball court were also discovered by the party which is digging into ancient Indian ruins.

PROMPT START OF 4-LINE RAIL MERGER LOOMS

Hoover Receives Aishton, Railway Association's Head, and Willard.

CARRIERS' APPROVAL PLEASES PRESIDENT

I. C. C.'s Ruling Against Pennsylvania Holdings Biggest Obstacle.

By LAWRENCE SULLIVAN.

An early beginning of the gigantic four-system merger of the Eastern railroads, along the lines approved last week by the Interstate Commerce Commission, was promised here yesterday as officials of several of the roads involved prepared to announce acceptance of the modified merger scheme.

Although some of the changes made in the original four-system plan of the railroad presidents are objectionable to individual carriers on minor points, the general allocation of the secondary lines is acceptable to all of the four principal systems which have taken the lead in the consolidation effort.

President Hoover, who has followed the negotiations closely since the rail chiefs launched their consolidation project more than two years ago, was informed of the carriers' general approval of the Interstate Commerce Commission's decision. He was reported to have expressed gratification over the fact that an effective approach to the twelve-year-old problem of consolidations appears at last to have been achieved.

Willard at White House.

Daniel Willard, president of the Baltimore & Ohio system, and one of the four rail executives who worked out the original consolidation plan, was a luncheon guest at the White House yesterday, and later in the afternoon President Hoover conferred with R. H. Aishton, president of the American Railway Association.

Although the rail officials declined to reveal the points of their White House conferences, it was indicated that a group of railroad presidents will meet in New York this week to formulate their public answer to the I. C. C. decision.

Under the plan now before the railroad chiefs, the New York conference will conclude the preliminary phase of the consolidation scheme, and thereafter the work of actual merging will be carried out piece by piece as details are agreed upon between the individual roads. Since there are more than 300 lines

Continued on Page 2, Column 1.

Poland and Russia Sign Peace Treaty

Roumania Also to Adhere to Nonaggression Agreement.

Warsaw, Poland, July 25 (A.P.).—Poland and Soviet Russia today signed a pact of nonaggression similar to that which this country already has arranged with various other governments. The Russo-Polish negotiations have been delayed somewhat by efforts to arrange a similar pact between Soviet Russia and Roumania. This evening Roumania announced that she would adhere to the pact.

It was pointed out that Poland has officially assured Roumania that the pact will not be ratified until a similar treaty has been concluded between Russia and Roumania.

The agreement binds both parties to refrain from attacking each other, to withhold aid from any third state which attacks one of the signatories, and not to enter into any understanding which would be inimical to either. If one signatory should commit an act of aggression against another State, the other party to the agreement may renounce it.

Much Damage Wrought By Mexican Earthquake

Mexico City, July 25 (U.P.).—An earthquake shook the State of Colima and adjacent areas today, causing wide damage in some cities. The town of Tecoman was almost 50 per cent destroyed, a dispatch to the newspaper Universal said. The population of Colima City was panic-stricken and remained in the streets until long after daybreak. Casualties appeared to have been slight.

(Associated Press.)

The Georgetown Observatory yesterday reported its instruments showed earthquake shocks of considerable intensity about 2,200 miles southwest of Washington, probably in Mexico, beginning at 4:19:04 a. m. (Eastern standard time) and ending at about 5:30 a. m.

Pit Officials Accused Of Misleading Public

Chicago Board of Trade Will Attack Grain Futures Act.

Chicago, July 25 (A.P.).—A counter-attack on the validity of the grain futures act will be the board of trade's rejoinder to a 60-day padlock order.

Beneath the din of trading in the big grain pits of the world's largest cereal market today could be heard an undercurrent of excited speculation on the possibility of an actual holiday of futures trading.

The "business as usual" sign hung in the trading hall of the board's new skyscraper home today, for the Government suspension decree does not become effective until August 8.

And that sign, President Peter B. Carey indicated, will hang out until this year's crop is marketed—and perhaps another harvest, too. For the

Continued on Page 8, Column 3.

Cabinet Members Hold Operations Need Not Be Suspended.

(Associated Press.)

Reassurance to business and a sharp retort to public statements by the president of the Chicago Board of Trade were combined in a formal statement yesterday by the Federal officials who ordered the grain market's 60-day suspension.

"The officers of the board of trade and their lawyers know quite well that in the end the operations of the board need not be suspended," said the three Cabinet officers who form the commission created by the grain futures act. They are Attorney General Mitchell and Secretaries Hyde of Agriculture and Lamont of Commerce. They added flatly:

"Statements reported in the press to have been made by the president

Continued on Page 8, Column 2.

BORAH HOPES U. S. WILL CALL PARLEY

Mellon's Plans to Return Are Linked to Possible Economic Session.

(Associated Press.)

Hope that the United States will take the initiative in calling a world economic conference was expressed yesterday by Senator Borah, of Idaho, as the administration kept its silence on his proposal.

This studied silence by the Government and the imminence of necessary new war debt negotiations at the close of the moratorium year in December were coupled by some observers as a basis for speculation.

In other words, the European nations are expected to make representations for debt revision when the December 15 payments become due, pointing out that the Lausanne agreement virtually canceling reparations leaves them less able to pay than when the moratorium was put into effect.

Borah's proposition to trade war debts for disarmament and reparations cancellation in the interests of world recovery is regarded at the Capital as the opening overture.

Apparently, the reflction to this bold offer of a world economic parley is being watched, particularly by those in command of the governments who would necessarily have to call any conference which would be held.

While Congress is adamant against debt cancellation or even revision, both national parties have declared for an international conference on monetary questions.

Borah yesterday asserted he regarded war debts and reparations essential elements of any international

Continued on Page 3, Column 2.

Wreck of Chilean Plane Found by Army Officer

Santiago, Chile, July 25 (U.P.).—Discovery of the wreck of the airliner San Jose, which has been missing for nine days, was claimed today by Galvarino Green, former army officer, who has been searching in the Andes for the plane.

Green returned here today and informed the Panagra Co. that he ascended to 14,000 feet on La Paloma Peak and discovered the San Jose at the bottom of a gorge 3,000 feet below. One wing was sticking out of the snow, he said. This would seem to indicate none of the nine occupants of the plane escaped.

3 MEN ARE DROWNED BATHING AND FISHING

Two Residents of Washington and One of Baltimore Are Victims.

The Potomac River and its tributaries took a toll of three lives yesterday when two Washington men and a resident of Baltimore were drowned while bathing and fishing.

Despite the heroic efforts of two life guards of the Airport Swimming Pool, south end of Highway Bridge, a man identified as Lycen Robertson, 28, of 612 Third street northwest, was drowned as he swam off Gravely Point near the Mount Vernon Memorial highway.

The river at the mouth of Smiths Creek, near Grays Point Md., was being dragged last night for the body of Robert J. Ondoff, of Capitol Heights, Md. Ondoff disappeared from a fishing boat earlier in the day. Maryland police were also searching for the body of Raymond Crandall, of Baltimore. He was drowned while swimming in the C. & O. Canal at Widewater, Md., yesterday afternoon.

Robertson, swimming in a small lake at Gravelly Point, sank beneath the water only a few feet from shore. He had been bathing with several companions, who were unaware of his plight. An engineer of the R. F. & P. Railway, the tracks of which adjoin a portion of the point, saw Robertson struggling in the water and stopped his train.

He notified the man's friends, who were swimming some distance away. They called the fire rescue squad and police of the Harbor Precinct. More than a half hour's dragging of the lake proved futile.

Two life guards at the Airport Pool, attracted by the hundreds of persons who gathered at the scene, volunteered to aid in the search. They are twin brothers, Elmer and Ernest Kern, of 804 P street southwest.

The brothers dived repeatedly for several minutes and recovered the body, but efforts to revive Robertson failed.

Robertson, it was learned, was from Roanoke, Va. Until recently he was employed at the Call Carl Garage, friends said. He was described as an expert swimmer.

Ondoff, who lost his life near Grays Point, was an employe of the Sanitary Grocery Co. He was at the Maryland resort on a vacation trip

Continued on Page 2, Column 1.

Doumer's Assassin Pleads For 'Political Reputation'

40-Minute Court Speech Contends He Is Victim of Plotters; Makes No Claim Against Death Penalty for His Act.

Paris, July 25 (U.P.).—Pale and slovenly after two months in prison, Paul Gorgouloff, assassin of President Paul Doumer, swayed back and forth in the prisoners' box in assizes court today as he voiced an impassioned plea to the French people:

"Kill me! Kill me! But let my idea live!"

The tall, sharp-eyed Russian, who faces the guillotine if convicted, brokenly told the court that he was not afraid to die, but that he would fight to the end to protect his reputation from international political machinations. He contended he was a true Russian, a foe of bolshevism, and shot Doumer only as a protest against the failure of France to fight the Communist regime.

Denying that he had ever been a Communist leader or had ordered 200 foes of Bolshevism executed, Gorgouloff shouted his protests in a high, squeaky voice which contrasted with his bulky frame looming grotesquely over the high rail of the prisoner's box.

"I am not fighting to save my life, for my life is finished," the prisoner told the crowded, hot court room. "I want to clear my name because I fought both monarchism and bolshevism. I am a democrat.

"It's a political plot. * * * It's a political plot!" That was the refrain running through his wild 40-minute speech, a speech which marked the climax in his career of political adventuring in half a dozen nations.

Mme. Gorgouloff sobbed when she saw the prisoner led to the box, but she was not permitted to speak to him. Later she and other witnesses were sent from the courtroom.

Only 100 hand-picked spectators were in the oak-timbered courtroom, but the crowd outside was so great that newspapermen had difficulty in gaining admittance. If found guilty, the sentence must carry death for Gorgouloff.

B. E. F. TO OFFER PLAN TO LEAVE U. S. BUILDINGS

Proposal Is Due Today; Nine Held in Effort to Picket White House.

ARMY GETS 24-HOUR OUSTER ORDER DELAY

Demolition Work Will Begin Tomorrow, Regardless, Heath Declares.

A plan for the orderly evacuation of veterans from Government buildings will be proposed to the Treasury Department today by attorneys and officials of the Bonus Expeditionary Forces, who late yesterday obtained a 24-hour postponement of the ouster order which was to become effective last midnight.

The extension of time on the eviction order climaxed a day fraught with excitement in the heart of the business section, caused by the radical wing of the army which engaged in sporadic fist fighting with police who thwarted an attempted picket of the White House.

At the end of the melee, which was witnessed by thousands of Government clerks, nine of the would-be picketers were jailed, including John Pace, of Detroit, the leader of the radicals, and his aid, Walter Eicker, of New York, both of whom were charged with inciting to riot.

A demonstration by the radical wing of the army is scheduled for 9 o'clock this morning in front of Police Court Building, where those arrested are to be arraigned today. Speakers at a meeting of the "Reds" at Market Space last night urged that all radical veterans attend the court session to protest the arrests.

Based on Condition of Help.

The plan of the bonus army to leave the billets in Pennsylvania avenue northwest and in different quarters of the Southwest section, is based on the condition that a "reasonable amount of time will be allowed," and that the Treasury Department will cooperate with the army in providing other billets.

The reasonable amount of time to vacate, which is to be suggested by the army headquarters, ranges from 5 to 30 days. Other plans are being considered by the Treasury Department, because Acting Secretary of the Treasury Jerry K. Heath said last night: "I doubt very much that there will be any further extensions of the order."

His plans are to have the areas ready tomorrow morning for contractors to begin clearing away the billets to make way for the Government building program. "We are preparing to proceed with the fulfillment of the contracts. The veterans were given temporary permission to use the quarters. The permission has expired and we expect them to leave. We want to put some men to work."

To Begin Work at Once.

Should the proposal of the bonus army be met with disfavor, the Treasury Department plans to have the contractors bring their men to the sites and begin the demolition work. It is understood that they will disturb as few of the men as possible, but no interference with the workmen will be permitted.

The time extension came as Herbert S. Ward, attorney for the veterans, was preparing to seek a temporary restraining order from Justice Oscar R. Luhring to forestall execution of the order. He had called the courthouse and was denied a request to file the petition after office hours. He was about to go to Justice Luh-

Continued on Page 3, Column 5.

Summary of Inside Pages

Pages.
2—Labor Assails Merger Plan.
U. S. to Keep Chaco Case Open.
Latin-American Dispatches.
Roosevelt Urged to Tour U. S.
Chicago Property on Block.
Gen. Malone Visits Camp.
3—New Currency May Come Soon.
Cut in Veterans' Expenses Asked.
The Once Over.
4—Women's Features.
5—Representative Tucker Buried.
Doolittle Flies Over 14 States.
6—Editorials.
7—Society.
Cooler Latin A'sas Advance.
Prices Fair at Woodland Beach.
8—Arlington Clerk Dismissed.
Alexandria to Open Bond Bids.
About the Showshops.
9, 10—Sports.
11—The Post Comics.
Radio Programs.
12, 13—Financial News.
14—Woman Hunted in Chinese Death.
Thousands See Carnival March.
P. U. C. to Decide Phone Plea.
Three Hurt as Lift Falls.
First New Stamp Booklets Sold.
Theft of $44,000 Laid to Bowles.
Gas Rate Parley Held.

WORKERS TO FIGHT RAIL MERGER PLAN

22 Brotherhoods Hold That Vast Unemployment Would Be Result.

Cleveland, Ohio, July 25 (A.P.).—Railroad labor, with 500,000 members unemployed, is organizing battle lines to oppose the merger of Eastern railways into four systems.

David R. Robertson, hurrying from one conference of labor executives to another, took part of his luncheon time today to outline the position of the 22 railroad labor organizations, for which he is spokesman on the proposed four trunk systems recently authorized by the Interstate Commerce Commission.

"Labor will oppose the realignment with the same determination it has opposed them in the past, he said. Its new fight will center in hearings before the Interstate Commerce Commission when the New York Central, Pennsylvania, Chesapeake & Ohio-Nickle Plate and Baltimore & Ohio petition for acquisition of the various roads assigned them under the approved plan of consolidation.

The statement of a railroad executive—Daniel Willard, of the B. & O.—that 80 per cent of the operating economies resulting from the proposed mergers would be made through reductions in numbers of employes, was cited by Robertson as the reason for labor's opposition.

"No railroad," he said, "should get control over another railroad unless it is in the public interest."

"We think it is not in the public interest to consolidate railroads, especially at this time, and throw hundreds of thousands of workers on the streets to be fed or given other types of employment by the public."

Robertson, president of the Railroad Labor Executives Association, declined to estimate the number of railroad workers who would be thrown out if the merger went through. He forecast, however, that if the four-sytem plan finally is adopted, other mergers will be made in the West. Southwest and New England and the total of railroad labor disposed of would run into six figures.

Parent-Teachers Act In Memphis Flour Row

Memphis, Tenn., July 25 (A.P.).—A sequel was written today to the Borah-Crump dispute over possible political influence in distribution of relief flour here when the Memphis Federation of Parent-Teacher Associations took full charge of the work.

No direct mention was made, however, of the heated exchange of words between the two members of Congress.

QUICK START SEEN FOR RAIL MERGER

Continued from Page 1.

involved in the four-system plan, these negotiations will necessarily extend over many months. As each segment of the task is perfected, the details will be submitted to the Interstate Commerce Commission for approval.

The vigorous objection of the Pennsylvania Railroad to the I. C. C.'s ruling against Pennsylvania holdings in the two principal New England systems is the greatest difficulty still to be worked out, railroad officials declare. But there was no suggestion yesterday that this point could not be handled successfully in the New York conferences.

The Pennsylvania management apparently is prepared to resist ejection from New England, while both the B. & O. and the New York Central maintain direct connections in that territory, but railroad men point out that since the entire New England situation was left open in last week's decision that problem need not delay consolidations in the more important Eastern territory.

The tremendous economies offered in the consolidation scheme are the controlling factor in the railroad situation today and a great majority of the Eastern executives are said to be enlisted in the movement to get these vital savings actually on the ledgers as quickly as possible.

Railroad officials estimated yesterday that consummation of the consolidation plan would bring about savings of approximately $150,000,000 a year in the operating expenses of the Eastern roads alone. That is the prize which is now the real incentive to prompt action on the part of the rail chiefs.

3 MEN ARE DROWNED BATHING AND FISHING

Continued from Page 1.

with his wife and three children. No one saw him fall from the boat, and it is not known how long he had been missing.

Ondoff had been employed by the Sanitary Grocery Co. about two years. He came here from Pennsylvania and for some time had worked in the branch store at North Capitol and I streets.

A number of persons swimming with Crandall at Widewater dove several times in an effort to locate his body. Rescue squads from the District, Bethesda and Glen Echo, Md., were still dragging the waters at a late hour last night.

Police from Bethesda arrested Norman Grimmell, a taxi driver, of 127 Carroll street southeast, who was said to have witnessed Crandall's drowning. He refused to tell police what had happened and was taken to Rockville for questioning.

The President's Callers.

Senator Jones, of Washington, introduced Charles Hebberd, Spokane business man.

Marcel Garsaud, of the Federal Power Commission.

Secretary of State Henry L. Stimson.

Daniel Willard, president of the Baltimore & Ohio Railroad.

Attorney General William D. Mitchell.

R. H. Aishton, president of the American Railway Association.

Assistant Secretary of the Treasury Heath.

Gardner Cowles, of the R. F. C. board.

Secretary of War Patrick J. Hurley.

Foreign News in Brief

Basel, Switzerland, July 25 (A.P.).—President Gates W. McGarrah, of the Bank for International Settlements, today announced the appointment of Dr. L. G. A. Trip and Leon Fraser as the bank's members of the financial subcommittee for the world economic and financial conference. Dr. Trip is president of the Netherlands Bank of Amsterdam and Mr. Fraser is the American vice president and alternate president of the Bank for International Settlements.

Wasserkuppe, Germany, July 25 (A.P.).—For the third time within a week a glider pilot has been involved in an accident during glider trials here. Today the sailplaner, Fiedler, was seriously injured when his motorless ship crashed from a height of 130 feet.

St. Johns, Newfoundland, July 25 (A.P.).—A body brought down from Labrador yesterday in an airplane piloted by Harold Crowley, of Boston, was identified today as that of Fred R. Connell, of Glenridge, N. J. A year ago Connell and Hermann Hohler started on a canoe trip into the Labrador-Quebec Peninsula and were heard from only once since.

Berlin, July 25 (A.P.).—Members of an expedition, which left here last spring reported today that they had succeeded in reaching the summit of Mount Huascaran, 23,000 feet high, in the Peruvian Cordillera Blanca.

Paris, July 25 (A.P.).—The cabinet gave its unanimous approval today to the adjournment formula of the world disarmament conference. A foreign office spokesman said the government was especially pleased that the United States had accepted certain French theses at Geneva, such as the interdependence of armaments and the reduction of defense weapons.

Cork, Irish Free State, July 25 (A.P.).—James Burke, of Charleville, insisted he could kiss the Blarney Stone without any one holding his legs as he hung head downward over the parapet, as so many pilgrims have done. He tried it, slipped, and fell 100 feet to his death at the foot of the ancient castle.

Belgrade, Jugoslavia, July 25 (A.P.) Highway automobile traffic was seriously crippled throughout Jugoslavia today by a motor fuel famine. The scarcity was ascribed chiefly to foreign exchange restrictions which make it difficult to import or pay for Roumanian or other foreign oil products.

London, July 25 (A.P.).—The Portuguese government has accepted the offer of a British cruiser to take the body of former King Manuel back to Portugal. The cruiser Concord, now at Southampton awaiting orders, probably will make the trip later this week.

The Hague, Holland, July 25 (A.P.). Persistent and increasing rumors that former Kaiser Wilhelm II has been engaging in political activities led M. Vos, a member of the Dutch lower house of Parliament to ask the Premier what measures the government had taken to prevent his political activities.

Quickborn, Holstein, Germany, July 25 (A.P.).—Princess Irene, widow of Prince Henry, only brother of former Kaiser Wilhelm II, narrowly escaped serious injury today when the automobile in which she was returning from Doorn to Keil overturned.

Cannes, France, July 25 (A.P.).—Yvonne Vallee Chevalier said today that she and her husband, Maurice Chevalier, the actor, will be divorced by mutual consent. Chevalier filed a petition for divorce last week.

CHICAGO AUCTIONS PROPERTY FOR TAX

300,000 Parcels for Sale; Association in Drive to Resist Payments.

Chicago, July 25 (A.P.).—For sale: 300,000 parcels of Cook County real estate because of delinquent 1930 taxes.

The gavel dropped today as sheriff's officers started auctioneering to carry out blanket court judgments against the properties.

Only one parcel is to be sold daily during the next month, County Treasurer Joseph B. McDonough said, to comply with the court orders. But after the month, sales will go on full schedule.

The county possesses about 1,300,000 parcels of property—600,000 on the delinquent list. On 260,000 parcels objections and injunctions have been filed against the assessments.

Delinquencies in Cook County can not be traced alone to pinched finances, county authorities said. For example, there has been a taxpayers' strike.

The Association of Real Estate Taxpayers, contending large tax bills should be split if the personal property tax were enforced, put on a drive to resist tax payment.

On the eve of leaving for an European vacation, Mayor Anton J. Cermak today said he had obtained sufficient funds to give the payless teachers and city employes a pay day.

In conference with bankers, he said he obtained their promise to purchase city and school board tax anticipation warrants guaranteeing $2,500,000 for teachers' salaries and $1,900,000 for city employes. The bankers agreed to furnish the money on condition that the school board reduce its budget.

The $2,500,000 will provide two weeks pay for the teachers.

Wet Bill Is Passed By Indiana House

Measure Repeals Some of More Drastic Parts of Bone Dry Law.

Indianapolis, July 25 (A.P.).—A bill repealing some of the most drastic provisions of the Wright "bone dry" law, the State liquor enforcement act, wsa passed today by the Indiana House of Representatives. The vote was 58 to 38. The bill now goes to the Senate.

The Wright law authorizes the issuance of search warrants for liquor raids upon hearsay evidence. Personal knowledge is required under the bill passed today. The bill also legalizes the sale of medicinal whisky, forbidden by the Wright law, and it would make the definition of spirituous liquors correspond with the Federal definition.

Two Republicans joined with 56 Democrats in voting for the repeal bill. Those voting against repeal included 22 Republicans and 16 Democrats.

Bingham Indorses Waterways Plan

Route Will Greatly Benefit Wheat and Corn States, Senator Declares.

(Associated Press.)

Indorsement of the new St. Lawrence waterways treaty was given last night by Senator Bingham (Republican), Connecticut, on the ground its benefits would aid the whole country.

Speaking over the radio, Mr. Bingham conceded the new ocean route would bring no advantage to New England nor to the present seaports, but he said: "It will be of enormous benefit to the wheat and corn growing States and what benefits them will eventually benefit the whole country."

"To the people of the upper Mississippi and Missouri Valleys, who raise grain and want to sell it to Europe," he said, "it is estimated that the opening of this waterway to ocean-going vessels will cause a reduction of about 6 cents a bushel in the cost of transportation."

Bolivia Not to Force Loans.

Buenos Aires, July 25 (A.P.).—The Bolivian Legation announced today that it had been officially advised from La Paz that the government did not intend to exact forcible loans or confiscate bank deposits. Such reports were called false rumors originating abroad.

ROOSEVELT IS URGED TO VISIT ALL OF U. S.

Democrats in Every Section Demand Presence; Garner Is G. O. P. Target.

New York, July 25 (A.P.).—An intensive stumping tour into even the most remote corners of the Nation is being urged on Gov. Roosevelt.

State leaders from coast to coast have flooded Democratic headquarters with demands that the party's standard bearer visit their particular sections. These are the men on whose shoulders the party chieftains have placed full responsibility for the campaign. All contend the New York Governor could win more votes by a long list of personal appearanes than in any other way.

Leaders in some States listed as doubtful have said the whole outcome of the ballot drive might hinge on whether Roosevelt came into their sections to speak.

Walker Case Pending.

While awaiting the opening of his own intensive vote-seeking, Roosevelt must dispose of the Walker case, and word came today from Albany that he was beginning to be irked by the New York Mayor's long delay in filing a reply to Samuel Seabury's charges.

A few hours later it was announced at City Hall that the Walker reply will be sent to the printer tomorrow and as soon as printed will be forwarded to Albany.

The Republicans' Eastern campaign will begin to take shape this week when Everett Sanders, national chairman, confers with W. Kingsland Macy, State chairman, about detailed plans.

Garner Is Ridiculed.

Meantime, Republican State headquarters directed the fire of its publicity on "the antics" of Speaker Garner, who is described as "entertaining the public with an exhibition of wild and woolly politics which has not been equaled in the past by any serious candidate for first or second place on any ticket."

Norman Thomas, Socialist candidate for President, directed a blast at both Democrats and Republicans when he told a meeting of Columbia University summer school students:

"The case for the Socialist party is the intellectual and moral bankruptcy of both old parties, their dominance by an owning class, their lack of a program.

"The Democratic motto, in a country with 12,000,000 unemployed, is 'Hee, Haw, We're Coming Back.'"

Herb Brown, Song Writer, Weds.

Los Angeles, July 25 (A.P.).—The Examiner said today that Herb Nacio Brown, song writer, and Miss Jeanne Borlini Lockhart, San Francisco Lyric writer, were married at Virginia City, Nev., June 20.

GEN. MALONE VISITS CAMP IN MARYLAND

Lauds National Guardsmen in Address to Group at Cascade.

(By Staff Correspondent.)

Camp Albert C. Ritchie, Cascade, Md., July 25.—Present-day National Guardsmen carry on the ideals of George Washington and the Colonial troops, Maj. Gen. Paul B. Malone, commanding the Third Corps Area, told the 67 officers and 1,107 men of the First Infantry, Maryland National Guard, here today.

Gen. Malone addressed the regiment after an inspection of the camp and equipment. He paid compliment to the excellent attendance maintained at armory drill and camp by the men. He said that the National Guard is the first line of defense for the Nation and that by preparing themselves now in time of peace the guardsmen are also preparing to defend the Nation handed down to them by Washington and the Colonial troops. He said that the National Guard could be mobolized within three days after war is declared.

Gen. Malone was accompanied by Col. Frederick R. Brown, National Guard officer for the Third Corps Area, and Capt. O. A. Cobles, an aid. While he was at the camp a photograph taken of himself and aids at Dietrich Field, near Frederick, was delivered at 9:50 o'clock in the morning by airplane. The photograph was taken at 8:00 at the flying field, where the general inspected in the morning.

Gen. Malone was the guest at luncheon of Gen. Milton A. Reckord, commanding the Maryland National Guard. Col. J. John Markey, commanding the regiment, will command the brigade and Lieut Col. Amos W. W. Woodcock will command the regiment in a problem which will be worked out by the 58th Brigade Headquarters. The problem will concern engagement of the 58th Brigade with the retiring forces of the enemy west of Leitersburg. The salute of thirteen guns for Gen. Malone was fired by the Howitzer Company of Kensington, commanded by Capt. Clarence V. Sayer.

Regimental headquarters company, of Pocomoke City, which has won the kitchen banner for the last eight out of nine years, was awarded first place in kitchen cleanliness, and expects to win the banner again this year.

The troops passed most of the day on the rifle and pistol ranges and will go back to shooting tomorrow. The Howitzer company will go on the Howitzer range tomorrow for the first time during this camp. It was announced yesterday that governor's day and veterans' day will be held the same day this year so that Gov. Albert C. Ritchie will be at camp Sunday for veterans' day instead of later in the week, as had been planned originally.

5-DAY WEEK GETS FEDERAL FOOTHOLD

Continued from Page 1.

Secretary John P. Victory said last night.

The plan is for the committee to go on a five-day week from now until November, on a 5½-day week from November until April, and on a five-day week for the remainder of the year.

These 30 weeks will take up 15 of the employes' 24-day payless furlough, leaving 9 days that may be taken in a lump. Secretary Victory said he is convinced the plan will make for greater efficiency.

Secretary Doak said:

"Having in mind the appropriations made available for the present fiscal year, the nature of the work of the department and all other factors, the departmental staff after a most careful and painstaking survey reached the unanimous conclusion that the Department of Labor best could meet the reduction of the salaries of the employes required by Congress through decreasing the hours of service one additional one-half day each week."

The flow of rulings on the economy act continued yesterday from Comptroller General J. R. McCarl's office. One of three held that postmasters and other postoffice employes who draw their pay from fluctuating postal receipts must take an 8½ per cent salary cut regardless of how much the receipts have fallen off.

Mr. McCarl informed Senator McKellar (Democrat), Tennessee, that inequalities resulting from his decision against any paid leave after July 1 "can not be avoided without doing violence to established rules for the construction of statutes and to the canons of interpretation."

He advised the Attorney General that typists or stenographers hired by an employe while in a travel status are not Government employes and hence are not subject to provisions of the economy act.

Telegraphic Dispatches

Los Angeles, July 25 (A.P.).—After all the harsh things said about the movies, listen to Sir Harold Bowden, chairman of the English Olympic committee: "Hollywood motion pictures are so popular with millions of the British public that they have substantially reduced the consumption of liquor."

Benton, Ill., July 25 (A.P.).—Residents of Barren and Eastern townships, in Franklin County, must still look to the sun for the time of day. Reports of assessors showed there was not a watch or clock reported on personal property-tax return in the township.

Los Angeles, July 25 (A.P.).—A suit for divorce was filed today by Natalie Talmadge Keaton against Buster Keaton, film comedian, bringing to a climax the series of marital disputes which the couple has experienced for several months.

St. Louis, July 25 (A.P.).—Mrs. Ida Groening, 47, who mistakenly believed she was dying from cancer, today shot to death her son, Charles, 22, as he lay sleeping in their home here, and then took her own life. Police said she apparently killed her son because she thought that there would be no one to care for him after her death.

New York, July 25 (A.P.).—The 45-foot cabin cruiser, Follow Through, used by Charles (Buddy) Rogers, stage and screen star, to bring Mary Pickford from her train at Harmon, N. Y., to New York, Saturday, burned to the water's edge today.

Waukegan, Ill., July 25 (A.P.).—Stray bullets from the Camp Logan rifle range raked a yacht one mile off the Lake Michigan shore yesterday, wounding a girl three times and imperiling nineteen in the party.

Fergus Falls, Minn., July 25 (A.P.). A sniper who hid in the brush 150 feet away and killed August Grage, 70-year-old recluse in his farm yard near here yesterday, was the object of an intensive man-hunt today. It was the second unexplained killing in Otter Tail County within a week. The other victim was Mons Jacobson, who lived alone on a farm also. He was tied to a barn stall and tortured. Robbery was believed, by the authorities, to have been the motive.

New York, July 25 (A.P.).—The Clyde-Mallory freighter Oneida, which was in collision with the Dollar Liner President Van Buren near Boston about midnight Saturday, docked today, showing only slight evidence of the accident.

Saginaw, Mich., July 25 (A.P.).—James F. Jackson, 45, and his two children, Margaret, 12, and James, 11, were found shot to death in their home here this morning. The children apparently had been shot by the father, who then turned his gun on himself. Jackson left a note saying his wife had deserted him for another man.

Albany, N. Y., July 25 (A.P.).—Benjamin Gordon, known to police as "Cockeye Benny," who is awaiting execution in the death house in Sing Sing Prison, today was granted his ninth reprieve by Gov. Roosevelt. The respite was given to allow Gordon to testify in the murder trial of Jack Zaroff. The respite extends Gordon's life until November 3.

Germany Will Adhere To Consultative Pact

London, July 25 (A.P.).—The German government informed Great Britain today that when the occasion arises it will be ready to adhere to the consultative pact in which Britain and France recently agreed to confer with complete candor over the questions troubling Europe.

A representative of the German Embassy said his government was willing to "participate in the open exchange of ideas concerning European questions."

Shortly after the German announcement the Roumanian government made public its decision to adhere to the agreement.

During the past few days the German government has been studying the pact. When announcement was first made that Britain and France had reached an accord, in which they invited other powers to participate, Germany announced she would adhere if it were made certain the terms could not be interpreted to mean a united European front against the United States.

U.S. MOVES TO KEEP CHACO PARLEY OPEN

Other Neutrals Join Efforts While War Fever Grows in South America.

(Associated Press.)

The United States and other neutral nations yesterday moved to keep Bolivia from quitting Chaco peace negotiations with Paraguay.

Assistant Secretary Francis White, of the State Department, and representatives of Colombia, Cuba and Mexico drafted a telegram to Bolivia, asking that the negotiations be continued and that the delegation be sent full information on Chaco clashes since June 15.

The neutrals only last week succeeded in holding a Paraguayan representative here for the conversations after that delegation had been ordered home.

Sunday acting Foreign Minister Gutierrez, of Bolivia, cabled Secretary Stimson that the delegation here had been instructed that continuance of negotiations was not consistent with Bolivian dignity, in view of alleged Paraguayan Chaco attacks. The Paraguayans charged Bolivian aggression when they retired.

Asuncion, Paraguay, July 25 (A.P.). The war fever against Bolivia continued to spread throughout Paraguay over the past week-end as political leaders defended, over the radio and in the press, the Paraguayan stand in the recently inflamed Gran Chaco dispute.

"Although I have a horror of war," said Minister of Finance Justo P. Benitez, "rather than see Paraguayan soil defiled we will defend to the end. Paraguayans are not warlike, but they do not fear death. The profound spiritual unity of the nation has been revealed anew in these solemn hours."

U. S. Says Mellon Is Only on Leave

Has No Knowledge of Reports Ambassador Plans to Resign.

(Associated Press.)

The State Department said yesterday it had no knowledge of reports from abroad that Andrew Mellon plans to resign his post as Ambassador to Great Britain.

Mr. Mellon asked for permission to come home on leave, the department said, and it knew nothing of any alteration in his plans.

Rumors from London that Mr. Mellon would not return have been circulating for several days. Secretary Stimson denied knowledge of any such intention on the part of Mr. Mellon last week. The department does not know exactly when Ambassador Mellon will come to Washington. He is now en route to the United States.

Run-Off Necessary In Texas Primary

"Ma" Ferguson and Sterling Will Contend for Governorship Aug. 27.

Dallas, Tex., July 25 (A.P.).—"Ma" Ferguson, with husband "Jim" directing the show, will battle it out with Gov. Ross S. Sterling in another heated campaign for the Democratic gubernatorial nomination—equivalent to election in Texas.

James E. Ferguson, hard-hitting, gloveless political veteran, was exultant tonight over the big lead his wife, Mrs. Miriam A. Ferguson, the State's first woman governor, rolled up in Saturday's primary over Sterling in his bid for a second term and was visibly anxious for the final fray.

Mrs. Ferguson was running 77,000 votes ahead of Sterling in the latest tabulation furnished by the Texas election bureau. She had 300,805 votes to Sterling's 223,813.

Wife of Sabin W. Carr, Athlete, Wins Divorce

Oakland, Calif., July 25 (A.P.).—Virginia K. Carr received an interlocutory decree of divorce today from Sabin W. Carr, noted athlete and former Yale track captain. She charged habitual intoxication and neglect.

Mrs. Carr was given an order for $150 a month for support of their two children, Patricia Joan, 3, and Cynthia, 7 months. In 1928, Carr, a senior at Yale, broke all existing records for pole vaulting and won the Olympic title.

New Low Prices
Quality Gas Ranges
Table-Top and Console Models
EDGAR MORRIS SALES CO.
1305 G St. NW. National 1031

BIG YIELD OF GOLD PREDICTED IN CHILE

25 Tons Yearly of Pure Metal Seen as Nation's Salvation.

Santiago, Chile, July 25 (U.P.).—Chilean gold, which four centuries ago lured Pedro de Valdivia and his fearless Conquistadores to settle this country, may prove to be Chile's economic salvation.

"Chile will produce 25 tons of pure gold annually and will be producing at that rate within six months," Victor Navarrete, American-trained minister of public works, said in an interview today. "Such an output will enable Chile to pay for all its imports in gold."

The reduced exports of nitrates and copper in recent years have created a serious shortage of gold and foreign exchange here.

The Andacollo placer mine in Coquimbo Province, which produced the equivalent of $345,000,000 in metal under the Inca kings, is still Chile's greatest single source of gold. Minister Navarrete, who had just visited the mine, displayed four bars of pure gold weighing 4 kilograms which were on his desk.

The low value of the paper peso, Navarrete explained, makes it possible now to work low grade placer mines that had been idle for decades. State mines, under the administration of the Socialist government, the minister believes, will enable the country to develop a maximum output of gold.

The 36-year-old public works head is one of the most active members of the Socialist government. Navarrete worked as an engineer for the Pennsylvania Railroad from 1917 to 1920. Before Provisional President Carlos Davila appointed him to his cabinet, Navarrete was manager of the metallurgical works at Valdivia. He is author of a plan to find work for the country's 120,000 jobless.

Argentine Factions Meet.

Buenos Aires, July 25 (A.P.).—An important move to heal the breach between the two factions of Argentina's Radical party, the split of which made possible the Conservative revolution of 1930, was under way here today. The leaders of the two factions, former President Marcelo T. De Alvear and Hipolito Yrigoyen, met at a "peace" conference last night in Yrigoyen's apartment. It was the first meeting of the two since De Alvear turned the presidency over to Yrigoyen in 1928. Yrigoyen's government was later overthrown by the 1930 revolt, under the late Gen. Jose F. Uriburu.

Marriages of Catholics Banned.

Mexico City, July 25 (A.P.).—The newspaper La Prensa today said Gov. Ildefonso Turrubiartes of the State of San Luis Potosi had issued a decree prohibiting civil judges from marrying any person "who confesses to being a Catholic." The dispatch added that many Catholics had evaded the law by being married in adjoining states, but that San Luis Potosi would not recognize these marriages.

Cuban Feminists Arrested.

Havana, Cuba, July 25 (A.P.).—Three well-known Cuban feminist leaders—Dr. Ofelia Dominguez, Dr. Berta Dardet and Senora Rosa Arredondo—were imprisoned today in connection with antigovernment "terrorism" over the week-end. The only explanation of the authorities was that the first two named had been linked with a diary seized after an accidental bomb explosion Saturday.

Students Score Dictatorships.

Mexico City, July 25 (A.P.).—Several university students were detained by police today during a demonstration against "dictatorships," particularly the rule of President Gerardo Machado of Cuba. The police stepped in and arrested four or five students who got too enthusiastic in their addresses in the university assembly hall.

Naval Officer Ends Life on His Vessel

Lieut. Hampson, Who Lived Here, Was Accused of Overstaying Leave.

Lieut. Edgar W. Hampson, U. S. N., attached to the submarine tender, U. S. S. Holland, took his life Sunday by swallowing poison aboard the ship at San Diego, Calif., according to the Associated Press. Records at the Navy Department showed that he lived at 1868 Columbia road in 1928, but that he never was on duty at Washington.

Hampson had recently been arrested for overstaying his leave from the vessel. Despondency because of this is thought to have prompted his suicide.

He was born in Chicago in 1889 and was appointed to the Naval Academy from St. Louis. He was graduated and commissioned an ensign in 1920. He named his wife, Mrs. Kathryn Coggins Hampson, as his beneficiary. She is at Pearl Harbor, Hawaii.

★ Ready for Occupancy
★ Light, Airy Offices
★ Convenient Suites
★ Low Rentals
★ Secretarial Service
★ Adjacent To Capitol
★ Plenty of Parking Space
NEW STANDARD OIL BUILDING
Constitution Ave.
2nd to 3rd Streets, N. W.
Call National 9032

Hickey-Freeman CUSTOMIZED CLOTHES
SPORT COATS REDUCED
Our entire stock of fine sport coats is offered at prices based only on a desire for immediate clearance:
$25 ..... Now $12.50
$30 ..... Now $15.00
$35 ..... Now $17.50
$40 ..... Now $20.00
$65 ..... Now $32.50
Goldheim's
Apparel for Gentlemen...Established 1875
1409 H STREET, N.W. NATIONAL 1409

BROWNING & BAINES
Oriental Coffee
famous for FINE FLAVOR

DIAMONDS
A. Kahn Inc.
40 Years at 935 F Street

Store your silverware in our safety vaults during absence this summer.
THE WASHINGTON LOAN AND TRUST COMPANY
F St. at 9th 17th St. at G

WHARTON'S
TOASTED CHICKEN LOAF
12 to 14 Individual Pieces Delivered Hot Any Hour Till Midnight. Or Drive to 2213 14th St. N.W. $1.00
Call North 6617.

COOL! INVIGORATING!
SWIM
Swimming Instruction by LILLIAN CANNON
SIX LESSONS $5.00
(Includes swim charge)
50
Men and Women Daily
AMBASSADOR HOTEL POOL
14th and K NA 8510

SPECIAL NOTICES

THERE WILL BE NO MEETING OF B. U. No. 1, D. C., until further notice. By order of I. U. Executive Board.

HONEY, 5-LB. CAN PURE, 90c delivered; for folks who can't eat sugar. Phone HONEY POT, West 0654 before 10 a. m.

PAPERING—ROOMS, paper included, $7 all work guaranteed; also painting. S. Jarson, 1416 Md. ave. ne.; Linc. 8390

HARMONY PRESS. Briefs, Cards, Envelopes, Circulars, Letterheads, Statements, Folders, Pamphlets. 1320 F st. nw.; MEt. 1819.

GOING? WHERE? TELL US WHEN AND we'll move your furniture and take mighty good care of it at low cost. A telephone call will save you time and trouble. NATL. DELIVERY ASSOC. NAT. 1460.

HENRY P. BLAIR, COLORADO BUILDING, Washington, D. C., executor of the estate of Mary C. Priest, who died February 27, 1929, certifies that
Cert. No. 5312 for 100 shares preferred,
Cert. No. 5313 for 50 shares preferred,
Cert. No. 3221 for 45 shares common,
Cert. No. 3222 for 90 shares common
of the capital stock of the National Mortgage & Investment Corporation, dated October 4, 1926, in the name of Mary C. Priest, and
Cert. No. 37 for 1 share,
Cert. No. 38 for 149 shares
of the capital stock of the George M. Barker Company, Incorporated, dated October 7, 1926, in the name of Mary Charlotte Priest, have never been canceled and have never been located by the executor and are believed to be lost. Notice is hereby given to all persons to show cause why new certificates should not be issued by the National Mortgage & Investment Corporation and the George M. Barker Company, Incorporated, in lieu of those believed to be lost or destroyed.
HENRY P. BLAIR, Executor.

Window SHADES: Floor Coverings; SCREENS; prompt, econ serv. KLEEBLATT, 11th and H nw. Linc 0879.

EASY to learn Boyd Shorthand. It reads like print, fast as human speech. Typing, Sec Practice, English, Bookkeeping. Position guaranteed graduates. New classes now forming. Boyd School, 1333 F st.; Nat. 2338.

The Commercial National Bank
14th and G Streets
Complete Banking Service

Post Classified Ads Pay

RESORTS

Pennsylvania

Delightful Saturday-to-Monday Outing
At Bedford Springs Hotel, Bedford, Pa. Only $14.25, incl. Room, Bath, Delicious Meals, Golf, Swimming. Wonderful 4-hr. motor run, 137 miles—perfect roads; 2,500-acre estate. C. L. GARDNER, Manager.

Virginia Beach, Va.

BURTONIA COTTAGE, Virginia Beach, 19th st. Three meals a day, $15 week.

New Clarion
KENTUCKY AVE., JUST OFF BOARDWALK
BATH HOUSES FREE TO GUESTS.
REDUCED RATES. S. E. BONIFACE

MORTIMER
Virginia Avenue & Boardwalk
Rooms with Meals
$15.00 Weekly
Free Bathing V. C. Mortimer

FIND THE ANSWERS
To Win
a Pair of Guest Tickets to
Loew's FOX Theater
To See and Hear
WHITE ZOMBIE
WEIRD! UNCANNY! STRANGER THAN YOUR WILDEST DREAMS!
THE STAGE—"CHAINS" LOEW VAUDEVILLE REVUE
BELA (DRACULA) LUGOSI
HOW TO WIN THE TICKETS
Listed below will be found ten questions—the answers of which will be found in The Post Want-Ads in these pages. A simple, profitable way to read the Want-Ads, and at the same time possibly earn a pair of guest tickets to see "White Zombie" at Loew's Fox beginning next Friday.
All you have to do is to find the advertisements which answer the questions. Easy, isn't it? List your solutions on one side of the paper, then write not more than 25 words telling WHY YOU PREFER Post Want-Ads either as a reader or a user. Mail or bring to The Post Theater Contest Manager, Want Ad Department. Best 15 complete answers each day will receive one pair of Guest Tickets to Loew's Fox Theater. Watch this space tomorrow for more questions.
THE 10 QUESTIONS:
1—What sales company is offering midsummer boat bargains?
2—Where do 12 expert barbers cut hair for 25c?
3—Who offers 1929 Studebaker Sedan for only $450?
4—Who gives full cash value for gold, silver, watches, &c.?
5—Who offers to place you in furnished or unfurnished apartment free?
6—What is Henry Salus advertising?
7—Who is located at 424 9th St. N.W.?
8—Who advertises "private cars daily to all points?"
9—Who offers Chrysler "8" sport coupe for $1,000?
10—Who offers $100 for your old car on any reconditioned used car?
It Will Be Impossible to Answer Personal or Telephone Calls About This Contest. All Necessary Information Is Plainly Printed.
TICKETS WILL BE MAILED THE WINNERS
THE WASHINGTON POST
"CLASSIFIED ADS BRING RESULTS"

B. E. F. Radicals Being Repulsed in Effort to Picket White House

Associated Press Photo.

Post Staff Photo.

Associated Press Photo.

Stormy scenes were enacted in downtown Washington yesterday as the "left wing" faction of the bonus army, trying for the second time within a week to picket the White House, was repulsed by police. Nine were arrested. The leaders were held for investigation and the others were accused of disorderly conduct. At the left, one of the veterans who attempted the march on the White House refused to continue walking after he fell into the hands of police. He was carried bodily to a waiting patrol wagon. In the center picture George Repressas, 39, is shown after his arrest. He lost his shirt in the struggle with police. At the right two detectives are shown shooing Walter Elker, ranking officer of the "left wing," from a tree, where Elker attempted to address his comrades. Elker is held for investigation.

TREASURY MAY ISSUE NEW CURRENCY SOON

National Banks Ask Data on Expansion Law Workings and Its Limits.

(Associated Press.)

More than $6,000,000 in new currency will be issued by the Treasury shortly if inquiries by a score of national banks as to the workings of the new money-expansion law are followed up with deposits of the necessary security bonds.

Banks in all parts of the country were said at the Treasury yesterday to be showing a lively interest in the recently enacted Glass-Borah amendment to the home loan bank law which permits national financial institutions to issue currency on security of Government bonds bearing not more than 3½ per cent interest.

These banks could issue new currency to the extent of their individual capital stock, and if taken advantage of to the limit the law would put $995,000,000 of new money into circulation.

The inquiries received by the Comptroller of the Currency yesterday asked how soon the new provision could be put into effect. Some officials termed the inquiries applications for permission to issue currency, while others held they were only informal requests and said the bonds to guarantee the currency had not yet been deposited.

The offices of the Comptroller and Treasurer said several minor points of law remained to be threshed out before the new currency could be issued. They added, however, that their forces would be ready to turn out the new money in less than a week's time.

It was first announced that eight applications had been received from District of Columbia banks to issue nearly $4,000,000 in new currency, but later it was said that the banks had only made informal inquiries as to how much currency could be issued under the new law.

Elevator Bond Issue Proposed.

Buenos Aires, July 25 (A.P.).—The Chamber of Deputies today received a government measure proposing a $40,000,000 bond issue for the construction of a national network of grain elevators.

DIED

ANDERSON—On Sunday, July 24, 1932, MARY WALLACE, the beloved daughter of the late Capt. James and Sarah Thrift Anderson, of Rockville, Md. Remains resting at the Colonial funeral home of William Reuben Pumphrey, Rockville, Md. Funeral services at Christ Episcopal Church, Rockville, Md., on Tuesday, July 26, at 2:30 p. m. Interment Rockville Union Cemetery.

ATKINS—Suddenly, on Saturday, July 23, 1932, ARCHIE B., husband of Beatrice H. Atkins. Funeral from the W. W. Chambers Co. funeral home, 1400 Chapin street northwest, on Tuesday, July 26, at 1 p. m. Relatives and friends invited. Interment Arlington National Cemetery.

BARCLAY—On Sunday, July 24, 1932, at Emergency Hospital, HENRY CLAY BARCLAY, brother of Mrs. H. M. Gunderson. Body resting at Joseph Gawler Sons' chapel, 1754 Pennsylvania avenue northwest. Services at Joseph Gawler Sons' Chapel on Tuesday, July 26, at 2 p. m. Relatives and friends invited.

FUNERAL DIRECTORS

JAMES T. RYAN
317 PA. AVE. SE. Atlantic 1700.

ESTABLISHED 1876.
JOHN R. WRIGHT CO.
1337 10th st. nw. Phone North 0047.

J. WILLIAM LEE'S SONS
FUNERAL DIRECTORS.
CREMATORIUM
332 PA. AVE. NW. NATL. 1384 & 1385

CHAS. S. ZURHORST
901 EAST CAPITOL ST. LINCOLN 0372.

Frank Geier's Sons Co.
1113 SEVENTH ST. NW Telephone
Modern Chapel. NATIONAL 2473

THOS. S. SERGEON
1011 7TH ST. NW Telephone Natl. 1090.

FUNERAL DESIGNS

GEO. C. SHAFFER 900 14TH ST. NW
Expressive Floral Emblems. Phone
Moderate prices. Open eve. & Sun. Nat. 0100

GUDE BROS. CO., Florists
1212 F STREET. National 4236
APPROPRIATE FUNERAL DESIGNS.

CEMETERIES

Choice Lots and Sites for Sale
ENDOWMENT FUND
ENSURING PERPETUITY
Glenwood Cemetery

THE ONCE OVER

By H. I. PHILLIPS

THOSE RAILROAD MERGERS.

ONE of the pastimes of the traveling public from now on will be trying to determine what railroad it is on. The Interstate Scrambling Commission has reshuffled the choo-choo lines again, merging 300 Eastern financial problems into four railroad systems.

• • • •

This makes it possible for all the Eastern roads to put their troubles into four baskets, starve under a concentrated control or chase the wolf down the tracks under the cooperative system.

• • • •

It is expected to result in a great saving. Unless the companies have to reletter all those freight cars.

• • • •

The trouble with the railroads was that they had too many systems. It was the same way with bridge until Culbertson came along.

• • • •

The country had become so full of railroad presidents that there was talk of numbering them for the convenience of the public. Nobody seemed to care as long as the many colored freight cars were going out loaded, but it got confusing when they began coming back empty.

• • • •

While the I. C. C. plan is being carried out there will of course be some confusion. Your Pullman berth may be on a Wabash ticket, but you will be sleeping under the auspices of the Pennsylvania Railroad.

• • • •

You may order a club breakfast on the Lehigh & Hudson but the cooking will be done by the B. & O.

• • • •

And the scenery you admire entering Oswego, N. Y., on the Chesapeake & Ohio will be by special permission of the copyright owners, in this case the Lackawanna and the New York Central.

IT will be easier perhaps for a traveler to place the responsibility for not placing ice in the water tanks but it may be harder than ever to find out under whose auspices a late train began to run behind schedule.

• • • •

And it will be a wise engineer who knows his own railroad.

• • • •

The plan should really result in more freight car movements, as a lot of train crews will have to run their trains back to headquarters to find out who they're working for.

• • • •

Generally speaking, the Interstate Scrambling Commission's step meets with approval. But the commission stopped short of the mark. What America needs today is not fewer railroads but fewer notes in the back of the railroad time tables.

• • • •

If the I. C. C. wants to do a real public service it will merge those asterisks, stars, squares and little black dots.

ELMER TWITCHELL SAYS—

"PRESIDENT HOOVER has cut his salary to $60,000 a year, but you wanna remember that's a lot of money for playing handball and fishing."

With the Junkers back in the saddle in Germany, the former kaiser is so impatient that he is said to be wearing out six dachshunds a day just pacing the floor at Doorn.

Perhaps the assignment of Mr. Tunney as a Democratic stump speaker may be due to a belief that the party needs somebody who can get it on a long count this November.

"POLICE ARREST NUDE BATHERS"—HEADLINE. IS IT POSSIBLE THAT IN THE UNITED STATES TODAY THERE ARE POLICEMEN WHO EXPECT BATHERS TO WEAR SOMETHING?

(Copyright, 1932.)

SENATOR BORAH HOPES U. S. WILL CALL ECONOMIC PARLEY

Continued from Page 1.

parley looking to permanent trade restoration.

He also again emphasized his belief that if action is to be taken it be done quickly.

The impending return to Washington of Ambassador Mellon from his post at London is also tied up by the Capital prognosticators with the speculation over a possible economic parley. Certainly he is expected to bring the latest report from Europe on what is likely to happen next December when the nations are called upon again to meet their debt payments.

But the national election campaign, as well as the pending imperial trade conference at Ottawa, are both expected to defer any immediate action for an international parley.

Meanwhile, time will be had for a careful survey of public reaction to the international situation—and time, also, for public education.

DIED

BRENTON—On Saturday, July 23, 1932, at Homeopathic Hospital, SUE C., beloved wife of George W. Brenton, Jr. and daughter of Harry L. and Mildred N. Smith. Funeral from her late residence, 1865 Monroe street northwest, on Tuesday, July 26, at 1 p. m. Relatives and friends are invited. Interment at Cedar Hill Cemetery. (Services by W. W. Chambers Co.)

COHEN—Suddenly, on Sunday, July 24, 1932, JEANNETTE COHEN, beloved sister of Mrs. M. Joseph, Mrs. L. Mautner, Mrs. I. Fuld and Miss Lillie Cohen. Funeral from the chapel of Bernard Dansansky, 3501 Fourteenth street northwest, on Tuesday, July 26, at 11 a. m. Kindly omit flowers.

COURTNEY—On Monday, July 25, 1932, at his residence, 213A Bates street northwest, JOHN R., beloved husband of Frances Polson-Courtney and son of the late William and Georgiana Courtney. Funeral from the W. W. Chambers Co. funeral home, 1400 Chapin street northwest, on Wednesday, July 27, at 2 p. m. Relatives and friends invited. Interment at Glenwood Cemetery.

DEMPSEY—On Sunday, July 24, 1932, at his residence, 624 E street northeast, HARMAN A., beloved husband of Dora H. Dempsey and brother of Clarence A. Dempsey, of Dover, Del.; Mrs. Harry F. Urian, of Cheshold, Del.; Mrs. Howard T. Smith, of Wilmington, Del., and Mrs. G. Herbert Smith, of Dover, Del. Funeral from the W. W. Chambers Co. funeral home, 1400 Chapin street northwest, on Tuesday, July 26, at 2:30. Relatives and friends are invited. Interment Cedar Hill Cemetery.

EWALD—Suddenly, on Monday, July 25, 1932, at his residence, 904 Farragut street northwest, CHARLES WILLIAM, beloved son of Lemuel F. and Alice Ewald. Funeral from his late residence on Wednesday, July 27, at 2 p. m. Relatives and friends invited to attend. Interment at Columbia Gardens Cemetery, Va.

HANDY—On Sunday, July 24, 1932, at Georgetown University Hospital, DELIA, youngest daughter of the late William and Ann Paine Handy and sister of Miss Josephine Handy. Body resting at the chapel of Joseph Gawler Sons, 1754 Pennsylvania avenue northwest. Funeral services at St. Matthew's Church, Rhode Island avenue, near Connecticut avenue northwest, on Wednesday, July 27, at 4 p. m. Interment at Oak Hill Cemetery.

HARNEY—On Monday, July 25, 1932, at her residence, 2269 Cathedral avenue northwest, MARTHA G., beloved wife of Thomas R. Harney and mother of Mrs. Lanier F. McLachlen and sister of Elizabeth A. Jordan. Funeral from her late residence, on Tuesday, July 26, at 3 p. m. Interment at Congressional Cemetery.

HOWARD—On Monday, July 25, 1932, at 5:50 p. m., at the John Dickinson Home, GEORGE E., beloved husband of the late Minnie E. Howard; aged sixty-six years. Notice of funeral hereafter.

KUTTNER—On Sunday, July 24, 1932, at Providence Hospital, FANNIE E., beloved wife of George J. Kuttner and daughter of Frederick J. and Lula Wenger. Funeral from the residence of her parents, 1424 V street southeast, on Wednesday, July 27, at 8:30 a. m. Mass at St. Theresa's Church, Thirteenth and V streets southeast, at 9 a. m. Relatives and friends invited. Interment at Mount Olivet Cemetery.

MOORE—On Sunday, July 24, 1932, at 10:45 a. m., ARTHUR ALLISON, husband of Mina Moore, aged fifty-nine years. Funeral from his late residence, 108 East Underwood street, Chevy Chase, Md., on Tuesday, July 26, at 1 p. m. Relatives and friends invited to attend. Interment at Arlington National Cemetery.

PIERCE—On Sunday, July 24, 1932, at his residence, 317 Rock Creek Church road, northwest, WARREN A., beloved husband of Bessie Henry Pierce. Services at the S. H. Hines Co. funeral home, 2901 Fourteenth street northwest, on Tuesday, July 26, at 2 p. m. Interment Congressional Cemetery.

SWEENEY—On Sunday, July 24, 1932, ELLEN H. SWEENEY (nee Fitzgerald), the beloved wife of the late Edward Sweeney. Funeral from her late residence, 115 Massachusetts avenue northwest, on Wednesday, July 27, at 8:30 a. m., thence to St. Aloysius Church, where solemn high requiem mass will be celebrated at 9 a. m. for the repose of her soul. Relatives and friends invited to attend. Interment at Mount Olivet Cemetery.

VALDENAR—On Monday, July 25, 1932, at the home of her son, Frances E. Valdenar, Colesville, Md., LOUISE VIRGINIA, the beloved wife of the late William Valdenar, in her eighty-second year. Funeral from the above residence on Wednesday, July 27, at 9 a. m., thence to St. John's Catholic Church, Forest Glen, Md., where requiem mass will be said at 10 a. m. Interment church cemetery.

ZELL—On Sunday, July 24, 1932, ENOCH F., husband of Margaret Thomson Zell. Funeral services from his late residence, 51 Que street northeast, on Tuesday, July 26, at 3 p. m. Interment Prospect Hill Cemetery.

CRUSADE PLANNED ON VETERANS' COST

National Group Will Fight Payment for Nonservice Disabilities.

New York, July 25 (A.P.).—Nation-wide machinery to agitate for a $452,000,000 reduction in America's payments to its war veterans will be set in motion tomorrow.

The meeting of men from various parts of the Nation is the outgrowth of the petition sent to Congress in May by Archibald B. Roosevelt and other prominent veterans, decrying the drain on the National Treasury for disabilities not suffered in war service.

The petition, and prompt formation of the National Economy League, evoked a "tremendous public response," its leaders say. Now committees are to be formed in 435 congressional districts, to push for veterans' and other governmental economies. The league will cooperate with other nonpartisan groups.

The league contends millions are being thrown as political sop to veterans by laws permitting, for example, a man to collect money if he is injured in an accident today, because he may have served briefly in a training camp in 1918.

"Greedy lawyers are making these big sums so spent grow larger all the time," said Maj. Gilbert C. Browne, executive secretary of the league. "They are hunting the loopholes and showing thousands more men each year how to squeeze undeserved money from the Government.

Gen. James G. Harbord will preside at the meeting tomorrow. Rear Admiral Richard E. Byrd, Archibald B. Roosevelt and Royal C. Johnson, representative in Congress from North Dakota, will be among the speakers.

Policeman Suspended On Intoxication Count

Frank Boneslawski, policeman attached to the Second Precinct, is under suspension and is awaiting a hearing before the Police Trial Board on charges of being intoxicated while on duty.

Police officials said Pvt. Boneslawski was suspended early one morning at Camp Bartlett, of the bonus expeditionary forces, where he was detailed, when Lieut. L. E. Kelly, of the Eleventh Precinct, met him while making an early morning inspection. Lieut. Kelly relieved him of his revolver and badge and turned the case over to Acting Lieut. P. L. Barnes, of the Second Precinct.

"Job Crusaders" Reach Louisville on Way Here

Louisville, Ky., July 25 (A.P.).—A contingent of "job crusaders," who said they were on their way to Washington to demand employment, camped under the Big Four Bridge tonight and planned a recruiting campaign in Louisville.

Stanley Watson, their leader, said they started from Missoula, Mont., numbering only 19, but had gained recruits on the way to swell their number to 55. No drinking or radicalism is allowed during the march.

New Grand Jury Silent As to Reynolds Inquiry

Winston-Salem, N. C., July 25 (A.P.).—A new grand jury was drawn and organized here today, but no indication came as to whether it would inquire into the strange death of Smith Reynolds, tobacco fortune heir, from a bullet wound here nineteen days ago.

In any case, routine matters will fill the jury's time for the first few days it holds office and it is expected to be the latter part of the week, court attaches said, before it will be free to launch any investigations.

A Complete Funeral for $75.00

Or even LESS. The $75 funeral includes: Casket any color, plate engraved with name. No. 1 outside pine case, embalming by competent men, washing, dressing and shaving if necessary, advertising of notices, hearse, two Cadillac limousines, ruas, chairs, scarf for the door, removing from hospitals or home and all necessary services that are so well known at the DEAL FUNERAL HOME. NO EXTRAS.

Deal Funeral Home
LINCOLN 5200

VETERANS TODAY TO OFFER PROPOSAL FOR EVACUATION

Continued from Page 1.

ring's home when the postponement was announced.

The petition for the restraining order will be held temporarily in abeyance, pending Treasury Department's disposition of the evacuation plan of the veterans. The original order of the Treasury Department was served Saturday by Edward R. Witman, a legal adviser of the supervising architect of the Treasury.

Conference of Experts.

Recommendations for legal action to effect withdrawal of the veterans from the Government buildings were sent to Mr. Heath after a conference yesterday of legal experts of the District in the office of U. S. Marshal Edgar Snyder.

Their views to the Treasury Department included the list of laws under which immediate action might be taken, those governing postponement of the ouster order, and laws applicable to future action to evict the men.

Assistant District Attorney John Fihelly was spokesmen for the conferees. Others who attended the conference were Assistant Corporation Counsel Edward W. Thomas, legal adviser of the Treasury Department, and Superintendent of Police Pelham D. Glassford.

Is Dragged From Tree.

The series of fist fights, which started at Fifteenth street and New York avenue, when police sought to divert the marchers from the vicinity of the White House, ended at Thirteenth and E streets, when Elker was dragged from a tree, from which he attempted to make an address.

In the course of the traveling scraps, a newspaper photographer was slugged by a veteran, and another veteran, who grabbed a gun from a policeman's holster, started a wild chase down F street until he was seized and subdued.

Elker and Pace were leading their men across New York avenue and when they attempted to cross Fifteenth street Capt. W. E. Holmes, of the First Precinct, ordered them east on New York avenue. Reinforcements aided the police.

Sent to Precinct Stations.

The fighting broke out when veterans resisted the attempts to shunt them from the vicinity of the Executive Mansion. Shouting, and hurling maledictions at the police, the men were shoved eastward on New York avenue. Several veterans who resisted were bundled into patrol wagons and sent to the precinct stations.

As the veterans were moved down Thirteenth street toward F street, thousands of pedestrians gathered and caused a traffic tie-up. Other fights broke out between veterans and police at this intersection. One veteran's shirt was torn off in the struggle.

While police were grappling with this veteran, another former soldier snatched a revolver from a policeman's holster and sped down F street, with a shouting band of policemen and spectators at his heels. He was caught after a short chase and submitted meekly to arrest.

During this engagement, Francis Hoffman, a photographer of the Washington Times, was slugged in the eye by a veteran who said his name was David Budd, giving a Washington address. Hoffman said he would prefer charges of assault against the man.

Strangle-Hold on Veteran.

The hooting and yelling group of veterans, with a few thousand spectators in their wake, were shoved down Thirteenth street to E street, where Eicker leaped into a tree, and attempted to make a speech.

Detective J. B. Baker and Private R. N. White clambered into the branches and after Baker put a strangle-hold on him, Eicker decided to come down.

Meanwhile, Pace had been arrested by Detective Sergeant Howard E. Ogle. Pace, the leader of the Communist wing of the bonus army billeted at Thirteenth and B streets southwest, said the men were "just out for a walk."

At the White House, he said, they intended to elect a committee to present a petition to President Hoover, demanding an extra session of Congress to pass the bonus bill. Face said he had just arrived from Detroit, where he had addressed a mass meeting of the Communist party.

Motorcycle Squad Arrives.

As the disturbance was waning at Thirteenth and E streets, a mob of about 100 veterans, augmented by twice as many curious spectators, streamed past the Fifteenth street barrier near Treasury Place. They were standing across from the White House when a squad of fifteen motorcycle police, headed by Gen. Glassford, whirled into action, and sent the men scurrying down Pennsylvania avenue to their billets.

Before the disturbances occurred, Gen. Glassford ordered the area, bounded by H street, Constitution avenue, Fifteenth and Seventeenth streets, cleared of all spectators and veterans. The mob was being moved through Franklin Park when a motorcycle policeman informed Gen. Glassford the veterans were approaching by way of Fourteenth street.

With the men at his command, Gen. Glassford ordered the paraders to turn around at Fifteenth and New York avenue. The veterans complied temporarily, but crossed the middle of the block and started back again. They were again driven off, and the onset continued until they were finally dispersed.

Men Booked at Stations.

Those booked at the First and Third Precinct stations are:

Pace, of Lincoln City, Mich.

Albert Gershowitz, of New York City.

Frank Thomas, a logger, of Portland, Oreg., who came here under Commander in Chief Walter W. Waters.

George Repressa, a dishwasher, a native of Spain.

Eicker, who gave a Detroit and a Washington address.

Louis Priovolos, a Greek cook, of New York City.

John Dmetrick, a chauffeur, of New York.

Sylvester McKinney, who gave his address as 210 Thirteenth street southwest.

David Budd, who gave an address in Pennsylvania avenue near Twenty-second street northwest.

Orders Out More Men.

In anticipation of the enforcement of the Treasury Department ouster order, Waters yesterday dispatched 2,000 veterans from Camp Marks and Camp Bartlett in Anacostia to points along Pennsylvania avenue so that there would be more veterans to evict.

When the ouster order was deferred he ordered the men back to their camps. "If by any chance violence should result from the attempt to force us from the Capital, it will be begun by our opponents," Waters said. "If the agency employed to evict us chooses to use force it will meet only passive resistance."

Drive on Panhandling.

Hoke Smith, national supply officer of the B. E. F., yesterday took steps to suppress panhandling by individual members of the bonus army and those representing themselves as bonus marchers. He said that if the situation could be remedied in no other way, the B. E. F. itself would prosecute panhandlers.

Approximately 20 credential cards, signed by himself and bearing the approval and seal of Waters, were issued last night. Only men with these cards are authorized to accept donations of any kind for the army. Smith said he would appreciate cooperation of District residents in suppression of panhandling, and any cases reported to national supply headquarters at 654 Pennsylvania avenue northwest would be severely dealt with.

Shreveport Recruiting Authorized by Waters

Shreveport, La., July 25 (A.P.).—Capt. Bob Dunham, identified with a group of Shreveport bonus marchers, said today he had received a telegram from W. W. Waters, commander of the bonus army at Washington, requesting men from this territory immediately, in reply to a wire sent to Waters stating that men could be recruited here.

The Waters message said: "Situation here such that we need capable men, willing to accept long, hard service. Your cooperation appreciated and you are authorized to qualify members of your command and bring them to Washington now. We can best serve our cause now by quality of men, rather than quantity."

Dunham said a recruiting tent will be placed on a downtown corner.

Bigger and Better Funerals
At Half the Usual Cost Are Done by
CHAMBERS
A Whole Funeral for as low as $75
Phone or write your Address. We will send you a beautiful catalogue of How We Do It.

JULIUS GARFINCKEL & CO.
F STREET AT FOURTEENTH

• Our Cooling System Makes Shopping a Pleasure •

Yesterday Those Who Saw the Start of

OUR HISTORY-MAKING SALE OF WOMEN'S AND MISSES' NEW WINTER CLOTH COATS

THIRD FLOOR

Said They Have Never Seen Such Truly Wonderful Coats So Astonishingly Priced.

We know them to be the most perfect coats to be had, for we worked tirelessly with our makers to have only the loveliest materials, perfect furs and correct new styles for winter. They are for dress and sports, and by choosing now you will save large sums on any winter model. Call today and see them without fail.

Sizes 14, 16, 18, 20, 34, 36, 38, 40, 42, 44, 46.

$59.50, $68.50, $78.50, $95, $118, $125, $128, $138, $148, $158, $168, $178, $195.

PRIOR TO STOCK-TAKING
CLEARANCE SALES THROUGHOUT THE STORE

These sales certainly offer *savings* . . . You know the *quality* and *style* of our goods are always *perfect*, which makes this occasoin all the more important.

VISIT EVERY DEPARTMENT AND PROFIT TODAY WITHOUT FAIL.

R. HARRIS & CO.
—OPEN UNTIL 3 P. M. SATURDAY—

Now Is the Time!

And you may never again have such a splendid OPPORTUNITY to obtain these Fully Guaranteed Hamiltons

Standard 17-jewel Hamiltons in a choice of case styles to be eliminated from the regular Hamilton line. Were up to $57, NOW $40

R. Harris & Co.
F Street at 11th
Jewelers and Diamond Merchants for Over Half a Century

A NIGHT IN BAVARIA

The SHOREHAM TERRACE
Wednesday—7 P. M. Til Midnight

Music By Barnee and His Riviera Orchestra

Entertainment by the Pemberton Dancers . . . Bavarian Bier-Garten Setting

Reservations By Robert Kehl ADams 0700

the SHOREHAM
CONNECTICUT AVE. at CALVERT

Special Dinner $1.75

Ibanez to Cross Border Today.

Santiago, Chile, July 25 (A.P.).—Former President-Dictator Carlos Ibanez, who is returning to exile "at the request" of the Provisional Socialist government, arrived at Puella, Chile, tonight and will continue across the border into Argentina tomorrow.

Great Saengerfest Ends.

Coblenz, Germany, July 25 (A.P.).—The Saengerfest celebrations which have been going on for several days were concluded here today in a great singing gathering at the confluence of the Rhine and the Moselle. Patriotic speeches and famous folksongs alternated.

Above Everything Else

Quality Stands Out

In Lifetime Furniture

. . . and now, prices are temptingly low . . .

MAYER & CO.

Seventh St. *Bet. D and E*

LIFETIME FURNITURE

How to Be Beautiful

By ELSIE PIERCE

Equipping the Guest Room With Beauty.

THE hostess "to the manner born" realizes what an important part beauty plays in our modern lives and she is always ready for the guest who has packed quickly but, alas, not completely.

If the guest's preferences in beauty aids are known, it is a simple matter to get small containers of the desired brand; creams, lotions, cosmetics and have them handy in the medicine chest of the bathroom if there is a special guest bathroom near the guest room, or in a drawer of the dressing table in the guest room if the guest is to share the family bathroom. Not knowing your guest's preferences, have a few small jars, bottles, tubes, &c., of the better-known brands.

If you have creams in jars, it is a good plan to supply your guest with several small spatulas so that the cream will not be touched by her fingers and therefore be fresh and fit for use by the next guest.

Dressing Table.

A dressing table is very essential and this may be as simple or elaborate as you please. The little French tables that close when not in use are delightful. When open they reveal a single, or preferably a triple, mirror and inside several compartments that can conveniently and easily hold cleansing cream, skin tonic, skin food, a roll of cotton, cleansing tissues, an eye lotion with cup or dropper, two or three glass bowls into which skin tonic or astringent or liquid cleanser may be poured. The thoughtful hostess usually has little individual puffs in glass or cellophane so that dust won't get at them, also combs in individual glassine envelopes. Several shades of powder, rouge, lip rouge (in paste, not stick form—taking sanitary precautions) may be kept on hand so that the guest has a fair enough choice. Eye shadow and mascara, too, and the indispensable little eyebrow brushes.

A compact little mending kit is a thoughtful gesture and a manicure set, too, to take care of a broken nail, ragged cuticle or polish that suddenly chips.

Personal Touch.

In the bathroom, a few guest tooth brushes should always be on hand for emergency purposes. There are some charming sets, individually packaged in cellophane and inexpensively priced so that one may be presented to the guest who has happened to forget hers. Tooth pastes and powders, mouth washes, deodorants and antiperspiants can all be obtained in small packages. Bath salts, bath dusting powder, soaps, toilet waters and perfumes may be obtained in a variety of odors and colors. If you know the individual preferences of your guest, it is simple enough to add the "especially for you" touch in the form of colored towels in the bath and guest room, colored hangers, and so on.

Since comfort is an important part of beauty, make sure that a soft, easy chair or chaise longue will induce complete relaxation, that the window shade really works, that a reading lamp sheds a good light at the right angle, that books and magazines are at hand to help woo sweet sleep. The solicitous hostess considers carefully the needs of her guest and is fully prepared to cater to them.

If you have any questions on fitting up the guest room, write me and I shall be very happy to help you.

Elsie Pierce

Elsie Pierce, famous beauty lecturer, will answer any questions on beauty you wish to ask her. Address Miss Pierce, in care of The Post, inclosing a stamped, self-addressed envelope.

(Copyright, 1932.)

Interpreting the Mode

By DARE

Leaf green georgette, accordion pleated, with black and white taffeta applique outlined in silver. One black and one silver belt, and a decided flare to the skirt panels set low on the gown. (A Dah-ray design.)

HOLLYWOOD, Calif., July 25.—An evening wrap can be, and often is, a thing of such enchanting beauty that I am tempted to wax lyrical and put this article into verse! It seems almost as though the couturiers, in creating these garments, put into them the most intriguing ideas of the mode, the most enthralling products of the weaver's art, and their most breathless flights of imagination.

In writing about evening wraps, for that very reason, one cannot generalize about the trend of the mode as one can with most other items of the feminine toilette. The one requirement of an evening wrap is that it be beautiful. If it is that, which assumes that it harmonizes with its accompanying evening dress, then the line, the material and the details may be of infinite variety.

There are, however, a few definite points on which I can be specific. One is that for the coming season, the long and the short, the wee and the three-quarter evening wrap will all be seen. The short wrap that ends at the natural waistline, of course, will be less new than those of other lengths, but that does not mean that it will be any less chic.

As to fabrics, velvet—but of course some of the new velvets, will lead. Or perhaps only run neck and neck with fur evening wraps—for those who can afford the latter. And fur trimming is ever and always elegant for evening wraps, whether they be long or short ones. Yet not indispensable to elegance—far from it. For if you are the type that can carry it, the evening wrap that is not fur-trimmed is often the most distinctive one.

Sleeves on evening wraps continue to be very important. By their sleeves ye shall know them, really—and by the way the wearer handles her sleeves! 'Nif you don't think that there is an art to handling the evening gown sleeve, just try wearing a few of the different ones that are the mode!

She looks like a "wistful, exotic flower, strangely white, dancing in a bar of wan of moonlight" in this gown—even if I do say so myself. For the day of the gown that means something is here again, and Miladi lovely has learned that she can wear a gown that is at one and the same time stylish, becoming, and poetic.

Green georgette, all accordion pleated makes the flattering body of the gown. And then white taffeta is appliqued on in huge flow conventional flower shapes, black leaves interspersed between, and the whole outlined in silver to give a frosty allure. Then the bottom hem of the skirt flares sharply—looking as though some of the flowers simply had longer leaves. And one black belt and one silver one hold the frock to the "figure divine" beneath it.

* * * *

Maybe a housedress made from five bandana handkerchiefs, when each of them costs five cents apiece, doesn't mold the figure like the evening gown I illustrated for you today—but how it does flatter one! Why, it's as gay as old Mexico, and as practical and comfortable as the day is long—and hot. And when you stop to think that it takes just about a half an hour to make, what with scarcely any cutting or sewing to it—you can't help but send your stamped, self-addressed envelope to the Dare department of The Washington Post for the illustrated leaflet which tells you how to make it, now can you? Yes, it launders divinely, and yes, it is chic!

* * * *

Western boots with high, decorative tops and high heels are worn at ranches, and somehow, they are exceedingly comfortable as well as decorative. Miladi who is accustomed to high heels and who spends any time at all at dude ranching should get some. Yes, and you can wear a sombrero if you wish, too.

Au Revoir.

(Copyright, 1932.)

Culbertson on Bridge

By ELY CULBERTSON

337

OVERCALLING OPPONENTS' BIDS.

AN immediate Overcall in opponents' bid suit is a bid forcing to game, whether or not the partnership making the Overcall has opened the bidding. This Overcall, when the partnership has opened the bidding, carries with it, even in the early stages, the suggestion of the possibility of a Slam depending upon finding a fit in the hands, or, perhaps, may be made when one player already knows the fit of the hand and desires to convey definite information to the partner at the earliest possible moment.

Through overcalling two suits bid by opponents, as well as an accurate appraisal of the combined strength of the hands, two expert players eventually reached a Slam contract in hearts, which was, of course, laid down. Without the information given by these Overcalls, North and South must almost inevitably have stopped short of the makable Slam.

South—Dealer.

North and South vulnerable.

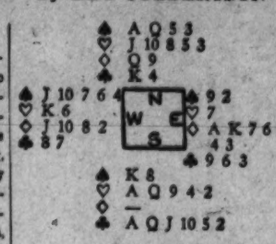

The Bidding.

(Figures after bids in table refer to numbered explanatory paragraphs.)

South	West	North	East
1♣(1)	Pass	1♡(2)	2◇
3◇(3)	3♣	4♣(4)	Pass
6♡(5)	Pass	Pass	Pass

(1) Smith's correct Opening bid is one heart. With 6-5 distributions, as with those of equal length, the higher ranking should first be bid. However, the club bid makes it even easier for partner to respond, and this is the determining factor in South's choice of an opening.

(2) With more than 2 honor-tricks in his hand and a suit of five cards, only slightly shaded as regards biddable strength, North's response is apparent.

(3) The first hint of Slam possibilities.

(4) North showed that the spade situation need not be alarming.

(5) South knows the fit of the hand in trumps. North's trump suit need not be very strong to limit the possible losers in that suit to one. If there is a heart loser, then certainly there cannot be a club loser, as otherwise North would not have made the Slam-compelling bid of four spades. He would have been content to either rebid his own suit, assist his partner's suit, or pass, assured that South, who had overcalled East's diamond bid, would keep the bidding open until a game contract was reached.

Today's Pointer.

The Overcall of opponent's bid suit to show control is quite often the only method of realizing the full attacking power of the combined holdings. Naturally, such a bid can not be made merely because the opponents' suit is controlled, but the hand must be fortified with honor strength as well.

Tomorrow's Hand.

The bidding and play of the hand printed below will be discussed tomorrow:

West—Dealer.

Both sides vulnerable.

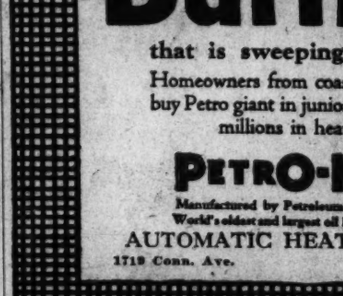

Study the hand, decide how you would bid and play it, and then compare the results you obtain with those shown in tomorrow's article.

(Copyright, 1932.)

QUESTIONS ANSWERED.

Mr. Culbertson will be glad to answer any specific question on bidding or play sent in by readers. Address him in care of The Washington Post, inclosing a 3-cent stamped, self-addressed envelope.

Uncle Sam's Home Hints

WAYS OF SERVING VEAL.

(U. S. Department of Agriculture.)

All veal should be served well done, not rare like beef. Veal contains less fat and a larger proportion of connective tissue than many other meats and hence needs slow cooking at a low temperature for a rather long time. Lacking the pronounced flavor of other meats, veal is usually seasoned a little more than beef or lamb, before it is cooked, with onion juice, lemon and Worcestershire sauce, or other commercial sauces as well as salt and pepper.

Veal cutlet should be cut about three-quarters of an inch thick, or it will dry out in cooking. Remove any skin and cut into convenient-sized pieces. Season them, dip in flour and cook slowly in shallow fat until a crust is formed on both sides. Then cover and cook slowly until done. If necessary, a small amount of hot water may be added and when the pan is covered the steam will help to make the meat tender. Another way to cook veal cutlet after preparing and seasoning it is to dip the pieces in a thick egg batter, fry them in either shallow or deep fat, and when brown place in a baking dish. Cover with gravy made from the pan drippings and cook in the oven at low temperatures until the meat is tender.

"Veal birds" are individual size pieces of cutlet, cut thin, spread with stuffing, rolled and baked in a casserole. The short cutlets from the lower leg are very good for making these.

When the meat is put through a grinder veal does not take quite so long to cook, although it should always be well done when served. After seasoning the veal patties illustrated were molded and cooked like hamburger steak, but longer and more slowly. They could also be baked in a casserole after searing the outside.

Molded veal loaf is one of the best ways of serving ground veal. The meat is good either hot or cold, or as a sandwich filling, with or without lettuce of watercress.

The less tender cuts of veal from the shoulder, neck and lower end of the leg are always good if browned, simmered until tender and then used in various savory ways. One might have a plain veal stew one day, and another time serve a curry of veal with rice and vegetables, made by the recipe below. Or make veal timbales, after putting the cooked veal through the meat grinder and combining it with a thick sauce and eggs. Jellied veal is another good summer use for ground veal which has been cooked with a knuckle bone.

Curry of Veal.

1 cup sliced onion
2 tablespoons pan drippings
1 quart skinned sliced green or medium ripe tomatoes
2 cups chopped lean cooked veal
1 teaspoon curry powder
2 tablespoons lemon juice
Salt to taste

Cook the onion in the drippings for a few minutes. Add the tomatoes, cover, and cook until tender. Add the veal and seasonings; also two or three tablespoons brown meat juice from the roasting pan or about half a cup of brown gravy. Heat the mixture thoroughly and serve with hot flaky rice. Tart apples may be used instead of tomatoes.

Veal Timbales.

2 tablespoons butter or other fat
2 tablespoons flour
1 cup meat broth, milk, or thin gravy
2 eggs
Salt and pepper to taste
Lemon juice to taste
2 cups ground cooked veal
1 tablespoon chopped parsley

Make a sauce of the fat, flour and liquid. Add the well-beaten eggs, seasoning and meats, and mix thoroughly. Pour into greased timbale molds or custard cups. Place the cups in a pan of water. Bake in a moderate oven (350 F.) about one-half hour, or until set in the center. Turn the timbales out and serve.

Wyoming Returns With Midshipmen

Battleship Training Cruise Extended to Puerto Rico and Texas.

Special to The Washington Post.

Annapolis, Md., July 25.—The battleship Wyoming, bearing half the complement of the first and second class of midshipmen, dropped anchor in Chesapeake Bay off Annapolis this afternoon, bringing to a close the first leg of an abbreviated summer practice cruise. The Wyoming is under the command of Capt. Benjamin Dutton. She left Annapolis June 3. The principal stops during the seven weeks' journey were Galveston, Texas and San Juan, Puerto Rico.

The midshipmen aboard, numbering 1,000, will disembark early tomorrow morning and start on their annual leave to visit their homes. They will return to Annapolis during the last week in September to make ready for the opening of the academic term.

The rest of the first and second class midshipmen who have been on leave since June 3 will come here to embark on the Wyoming for the second leg of the cruise, which will begin August 1. This trip will carry the young seafarers to the Azores and Nova Scotia, the cruise ending at Annapolis, September 28. The second-class midshipmen who have been undergoing special instruction in aviation at the academy during the summer will not get their leave until the latter part of August.

How to Keep Well

By DR. W. A. EVANS

SKIN TUBERCULOSIS.

IN spite of the decrease in all forms of consumption there are many who are interested in lupus, or skin tuberculosis. It still prevails to a moderate extent in regions where the cows and hogs are apt to be tuberculous and where consumption is much neglected. It can be cured, and usually is. We rarely see the chronic persisting ulcers of the face and neck of the kind so frequently encountered a quarter of a century ago.

Experience has taught us some things about the treatment of this disease. X-rays are rarely used now in treating it. An extensive trial showed that the X-ray treatment of lupus was useless with few exceptions and, to make matters worse, it is dangerous. The use of radium in the treatment of lupus is open to the same objections. Just the opposite conclusion is true of ultraviolet treatment. Ultraviolet light treatments given by a mercury vapor lamp at a proper distance and with a proper length of exposure are of great service. The light is a powerful agency for good when properly used and that means, of course, that improperly used it is capable of doing harm.

There is no question but that the skin is a chemical factory where products are made that are essential to health and well being. The notion that the skin is nothing but a wrapping membrane, protecting against heat and cold, moisture and dryness, is far short of the whole truth. Like the liver, the skin manufactures necessary chemicals. It takes sunlight and, in some mysterious way, fabricates it into vitmains or, maybe, it uses sunlight in its manufacture of these essentials. However you state it, the skin contributes to health and general well being. Exposure to machine made rays of ultraviolet is of direct service in curing lupus and of indirect service in that it builds up resistance.

Tuberculin is of service in the treatment of lupus. In many cases it is adivsable to remove the tubercular nodes in the disease. Sometimes they are scraped away by an operative procedure. Sometimes the surgeon removes the nodules, using for the purpose a mixture of carbolic acid and caustic potash diluted and in the form of a paste. The details are of no direct interest to any one except the physician in the case, and he knows where to get the formulas. The patient's interest lies in knowing that cure is possible and that the scarring that follows is not deforming.

A person with lupus is in no great increased danger of consumption of the lungs. In fact, his skin disorder may help to protect his lungs. On the other hand, a person with an active lupus is capable of infecting others. The precautions necessary for the protection of those in contact with cases of consumption are advisable, in a general way, for those in contact with a case of lupus.

NOT SERIOUS TROUBLE.

Mrs. Z. N. writes: About a month ago a small lump formed inside the left lower eyelid of my 9-year-old daughter. I though it a sty, but it kept getting larger. There is no inflammation, but I notice she blinks every few seconds. A friend of mine thought it the beginning of St. Vitus' dance.

REPLY.

Chalazion located near the border of the lid is not infrequent. It does little harm. It irritates slightly and this may cause blinking. If chalazion is her only trouoble you have not much to worry about.

PROBABLY ON WRONG TRACK.

T. M. B. writes:

1. What is uric acid?
2. What causes it?
3. Does it affect the kidneys?
4. Will dieting help troubles due to uric acid?
5. I am 55 years old, in perfect health, no bad habits. A year ago I noticed a sore place on my elbow. Later it became lame, and now it has extended to the shoulder and all ligaments are stiff and sore. I apply hot applications with little results. I would appreciate your opinion.

REPLY.

1. An organic acid, somewhat akin chemically to urea. A generation ago physicians charged it with diseases enough to fill a five-foot shelf.
2. It is the waste product caused by breaking down of the nuclei of cells.
3. To a limited extent. It sometimes forms gravel and stones and thus causes kidney colic. It may possibly be a cause of some forms of Bright's disease.
4. Yes. A person who is subject to gout and other diseases due to uric acid should eat freely of vegetables, and sparingly of meats and eggs, coffee, tea, spices, condiments; and alcoholic beverages should not be consumed. Potatoes and bananas are about the two best foods.
5. You probably have either rheumatism or neuritis. Probably uric acid is not the cause of your trouble.

(Copyright, 1932.)

Band Concerts

UNITED STATES MARINE BAND.

Mount Alto Hospital at 7 P. M.

March, "Kings of the Highway"....Col. Burt
Overture, "Poet and Peasant".....Suppe
Cornet solo, "Facilita".....Hartmann
Musician Winfred Kemp.
Excerpts from "Of Thee I Sing"...Gershwin
Novelties (a) "Man to Man".....Ibanez
(b) "I Love a Parade".....Arlen
"Songs of Other Days," (compiled and arranged by).....Morris
Valse, "Spring Zephyrs".....Vessella
"Song of the Marching Men," from "The New Earth".....Hadley
Marines' Hymn. "The Halls of Montezuma."
"The Star-Spangled Banner."

U. S. NAVY BAND.

District War Memorial at 7:30 P. M.

March, "Washington Evening Star".....Stannard
Prelude, quartet, tempesta and finale from "Rigoletto".....Verdi
Solo for cornet, "Mein Thuringen"...Heim
Musician Birley Gardner.
Excerpts from the musical comedy, "Rio Rita".....Tierney
Overture, "The Force of Destiny"....Verdi
Valse, "Gold and Silver".....Lehar
"Ride of the Valkyries".....Wagner
From the music drama, "The Valkyries."
Symphonic poem, "The Redemption".....Franck
Rhapsody, "Slavonic".....Friedmann
"Anchor's Aweigh."
"Star-Spangled Banner."

What Today Means to You

By MARY BLAKE

"LEO."

IF July 26 is your birthday, the best hours for you on this date are from 9:15 a. m. to 11 a. m., from 4 p. m. to 6 p. m., and from 8 p. m. to 9:45 p. m. The danger period is from noon to 2:45 p. m.

Many incidents are scheduled to happen on July 26, which will change the current trend of events. A chance encounter or an unexpected letter may open up great possibilities and lead to unanticipated consequences. The stars foretell that there will be some friction and disturbance of a family nature, which might eventuate in separation.

Children born on this July 26 will always be reserved and, in their way, self-sufficient. They will not make friends easily, and will possess analytical minds. Actions or people will not interest them as much as the motives that prompted the actions. They will be intellectual and clever, but bound to lead lonely lives, owing to the self-restraint that they will always exercise.

You, if born on July 26, are gregarious, and are lost when left to your own devices. You never are happier than when with a crowd, and doing as the crowd does. Lacking initiative and originality, you are not cut out to be a leader, but will be contented with an ordinary role. Your convictions—and you will only have a few—will be easily amended by you to suit the fancies and whims of your associates.

You are not keen on work, and look upon it only as a necessity and never as a pleasure. You do what you have to do to the best of your ability, and will shine in a subordinate capacity. You will never excel where leadership and executive control are needed.

Your personality, although not forceful, is quite charming, and your friends and associates find in you a pleasant and desirable companion. You are frank and loyal and possess high moral standards of living. Even the desire to please can not make you change these standards. Your disposition is easy-going and tolerant, and no one finds it difficult to get along with you. Even when your ire is aroused, the storm—never a severe one—is soon over. You are complacent as well as sympathetic. On the whole, as you are contented with little, your life promises to be a happy, even if not a successful one.

Successful people born July 26: Edward Mandell House, personal representative of President Wilson to Europe.

George Bernard Shaw, author.

Emil Jannings, film artist.

G. B. Cortelyou, secretary to President Roosevelt.

Theodore Strong, mathematician.

Isaac Babbit, inventor.

(Copyright, 1932.)

Fifth Avenue Fashions

DAINTINESS has this little crepe silk printed dress—and smart practicality.

There is the favored cape collar that shoulders the responsibility of its cool sleevelessness. And there is the bow tied waistline—decidedly feminine features!

And incidentally it is a lovely model for matron as well as the miss with its cross-over bodice and slimming skirt.

Sheer cottons and tub silks are excellent mediums.

Style No. 2915 is designed for sizes 16, 18 years, 36, 38, 40 and 42 inches bust. Size 36 requires 3⅝ yards of 39-inch material.

You'll be amazed at how easily it is made. Price of pattern, 15 cents.

Our Summer Fashion Magazine shows all the new and interesting styles for vacation and everyday wear, every page in color.

You can save the price of the book over and over again, and look your very best.

Send 10 cents for your copy of our summer fashions. Address Fashion Department, The Washington Post, Fifth avenue and Twenty-third street, New York City.

No. 2915. Size.....

.....
Name

.....
Street Address

.....
City State.

THE NEW Jelleff's
1216-1220 F Street N.W.

Annual Summer Sale of Furs

Jap mink, made of split skins, of exceptionally thick fur. Diagonal lines for slenderness! A wonderful value—a saving of 15% in the Summer Sale! Regularly $350, NOW,

$297.50

FUR SALON FOURTH FLOOR

Compare Our Prices!
NA.4558 For PRINTING of All Kinds
L. G. KELLY PTG. CO.
907 Grant Place N.W.

Before you buy...
SEE!
The New Oil Burner
that is sweeping the country
Homeowners from coast to coast rush to buy Petro giant in junior size that will save millions in heating costs.
PETRO-NOKOL
Manufactured by Petroleum Heat & Power Co. World's oldest and largest oil heating organization
AUTOMATIC HEATING CORP.
1712 Conn. Ave. North 0627

JORDAN'S 13th & G
GOOD RE-BUILT PRACTICE PIANO
$68.00
$5 DOWN—$5 MONTH

the business man in a hurry--
Stops at a LORD BALTIMORE FILLING STATION
• • •
And there he gets service with a capital S, and products his car stamps as best.
AMOCO AMERICAN GAS
Complete AMOCO Lubrication Service

"WHERE ECONOMY RULES" A&P ESTABLISHED 1859
ARGO RED SALMON
2 tall cans 35c

"Her Nerves are Ragged . . . She Can't Face Another Day of Work"

"I can't go through another day . . . oh, what is the matter? What shall I do"? Did you ever feel this way yourself?

Nearly Nervous Prostration

DO you know her ::: this poor woman who wakes up as tired as she went to bed?

Her head is still aching . . . her nerves are ragged . . . she's on the verge of tears as she faces another day of work.

"I can't go through it again . . . I can't. Oh, what is the matter? What shall I do?" she cries.

How many young women are fast approaching a nervous breakdown because they let suffering due to female weakness rob them of their strength and health.

In offices or in their homes, they drive themselves, working "on their nerve." Hoping against hope that tomorrow they will feel better ::: but instead they become more and more prostrated.

It is a double tragedy because it is so unnecessary.

Nature did not mean women to suffer so cruelly. If they would only try Lydia E. Pinkham's Vegetable Compound! It has befriended women against their "peculiar" troubles for over 50 years.

It brings soothing, comforting relief ::: gently corrects through its strengthening tonic action the cause of the headaches and backaches that wear you out. Drives away the awful lassitude that kills ambition and makes life a burden.

This simple, safe remedy has justly earned its place in the Family Medicine Cabinet.

Won't you listen to the testimony of thousands of women who use it?

Give it at least *one chance* to help you. Get a bottle from your druggist today. Or, try it in the new, convenient tablet form.

Try Lydia E. Pinkham's Vegetable Compound in Tablet Form

SERVICE FOR TUCKER HELD AT LEXINGTON

Technical Difficulties Arise in Naming Successor Due to District Shifts.

Lexington, Va., July 25 (A.P.).—Henry St. George Tucker, the fourth of his name and family from Virginia to serve in the Congress of the United States, was buried in the family plot here today following services at his late home.

Delegations from the United States Senate and House of Representatives joined with the Governor of Virginia and other leaders of State politics and numerous friends in paying final tribute to the 78-year-old representative of the Tenth Virginia District.

Dr. James J. Murray, pastor of Lexington Presbyterian Church, of which Mr. Tucker was a member, conducted the services, assisted by Bishop Henry St. George Tucker, of Richmond, a cousin of the House member. Throughout the afternoon flags on the Lexington Municipal Building and in front of business houses and homes were flown at half-mast and during the funeral hour business houses were closed.

Dignitaries Attend.

Senators Glass, of Virginia; Hull, of Tennessee; Harrison, of Mississippi; Neely, of West Virginia, and Connally, of Texas, Democrats, and Borah, of Idaho, and Goldsborough, of Maryland, Republicans; members of the Virginia delegation in the House, Gov. Pollard and Attorney General John R. Saunders were among the honorary pallbearers. Active pallbearers were Wilcox Brown, John L. Campbell, jr., M. W. Paxton, jr., Dr. Reid White, Robert Hutcheson, Randolph T. Shields and N. Beverley Tucker, jr., all of Lexington.

Richmond, Va., July 25 (A.P.).—Legal and political authorities today faced an unprecedented question growing out of the selection of a successor to Representative Tucker for the remainder of his term from the Tenth District, which under the redistricting law has been absorbed by the Seventh.

Question of Successor.

Mr. Tucker at the time of his death Saturday was representative of the Tenth District, and so would have been in office in this capacity until next March 4. Meanwhile he was unopposed as the Democratic party nominee for the Seventh District in the general election to be held in November.

Today's question involved the problem as to what tribunal may nominate the Democratic choice for the unexpired term, the Tenth District having been abolished, and presumably the Tenth District Democratic committee with it. If the nomination is by convention, it was pointed out, the question is what group would be empowered to call the convention.

Mrs. McCormick's Will Is Filed Here

Mrs. Ruth Hanna Simms' Mother-in-Law Left $100,000 Estate.

Robert R. McCormick, of Chicago, yesterday filed in District Supreme Court the will of his mother, Mrs. Katherine Medill McCormick, who died in Versailles, France, April 11. The estate was valued at $100,000.

The contents of Mrs. McCormick's home at 3000 Massachusetts avenue northwest belonged to her deceased son, Joseph Medill McCormick, the instrument explained, and are now the property of Mrs. Ruth Hanna Simms.

Mrs. Simms will receive all the wearing apparel, furs and laces. Mrs. McCormick's granddaughters, Katherine and Ruth McCormick, were bequeathed jewelry. The son, Robert, receives a portrait of his father and some silverware. Three employes were remembered.

Doolittle and Washington Scion End 14-State Flight

Famous Pilot and Kin of First President Cover Colonial Trails by Air in Honor of 157th Anniversary of U. S. Mail.

Newark, N. J., July 25 (A.P.).—Over a domain George Washington took a lifetime to traverse, Maj. James Doolittle flew between an early breakfast and a late dinner today to commemorate the 157th anniversary of the founding of the United States postal service.

With Anne Madison Washington, great-great-great-grandniece of the First President, and A. F. Maple, representing the Aeronautical Chamber of Commerce, he arrived at Newark airport at 8:20 (Eastern standard time) tonight, 16 hours and 55 minutes after he left Boston this morning.

He had covered some 2,900 miles in 14 States along the Atlantic seaboard, stopped once in Washington to refuel, and dropped packets of letters on a score of airports as he hummed over the trails plodded 150 years ago by Washington, an ardent supporter of the postal system.

As the party stepped from the plane Doolittle said he attained his highest speed on leaving Kittery, Me., where he sped along at 210 miles an hour on the heels of a 40-mile tailwind. Coming down the Hudson from Albany he ran into a brisk headwind which delayed his arrival somewhat.

"I have never traveled so fast," said Miss Washington happily, "and I never hope to travel by any other means. It was lovely."

Miss Washington, a descendant of George Washington's brother and of President Madison, was bustled off to spend the night with Miss Edna Harrison, a friend, of Montclair, N. J., and the major fussed about his plane momentarily. Maple left to report to the Aeronautical Association, sponsors of the flight.

Starting from Boston at 3:25 a. m., the party flew north as far as Kittery and then followed the coastline down to Washington, where they refueled. They continued south to Yorktown and other points connected with the memory of the first President and doubled back through Pennsylvania and New York State, dropping their final missives over West Point.

The States covered were Maine, Massachusetts, Connecticut, New Jersey, Pennsylvania, Delaware, Virginia, West Virginia, North Carolina, Ohio, New York, Rhode Island, Maryland and Vermont. The principal historical points touched were Valley Forge, Pa.; Fredericksburg, Va.; Mount Vernon, West Point, N. Y.; Winchester, Va., and Yorktown, Va.

Mrs. Harney Dies At Her Home Here

Wife of Patent Attorney to Be Buried in Congressional Cemetery.

Mrs. Martha G. Harney, 68, a resident of Washington for many years, died yesterday at her home at 2269 Cathedral avenue. She was born in England and came here as a child.

Her first husband was the late Milo B. Stevens, once prominent pension and patent attorney. After his death she married Thomas R. Harney, patent attorney, who survives her.

Funeral services will be held at her home at 3 o'clock this afternoon, followed by burial in Congressional Cemetery. Other survivors are a daughter, Mrs. Lanier McLachlen, and a sister, Miss Elizabeth A. Jordan.

MISS ELIZABETH DUPUY DIES

Daughter of Clergyman Was Author of Volumes of Verse.

Miss Elizabeth Dupuy, a writer and the daughter of the late Rev. Thomas C. and Frances Dupuy Smith, of Virginia, died Sunday after a long illness. Miss Dupuy was employed in the Veterans Bureau during the World War. She lived at 1750 Sixteenth street northwest.

She was born in Prince Edward County, Va., and was a descendant of the Huguenot refugee, Bartholomew Dupuy. She had been a Washington resident for many years. She was the author of several volumes of poems, among them "The Dragon Yoke," "River of Dreams" and others.

Harlan Jury Disagrees Again in Labor Case

Harlan, Ky., July 25 (A.P.).—For the second time during the present special session of Harlan Circuit Court called to try cases growing out of mine labor disorders, a jury today failed to agree in the trial of F. M. Bratcher, a miner.

Bratcher was tried on a charge of murder in connection with the slaying of Howard Jones, a commissary clerk, one of the four men killed last year in a clash at Evarts. At Bratcher's first trial the jury disagreed when the defendant was tried on a charge of having slain Deputy Sheriff Jim Daniels, one of the four killed.

Arkansas Mine Riot Draws Out Troops

500 Union Men Try to Ban Work by Nonmembers; Foreman Is Hurt.

Clarksville, Ark., July 24 (A.P.).—Efforts of 500 union miners to halt nonunion operations in the Johnson County coal fields caused disorder today that resulted in injuries to a mine boss and mobilization of National Guardsmen.

The organizers, who flocked into the Clarksville area from Oklahoma and other parts of Arkansas, camped near the mines tonight under the watchful eyes of troops who were ordered by Gov. Harvey Parnell to hold themselves in readiness for any eventuality.

Sheriff Fred Russell requested mobilization of the guardsmen after Bob Griffith, a pit boss at the Clarksville Coal Co. mine, was brought to a hospital with injuries he said were inflicted by a group of men because he would not let them enter the mine and exhort nonunion workers to organize. He was beaten and kicked, but was not seriously hurt.

Except for the one brush at the Clarksville Coal Co. mine, the invasion was peaceful. The men went to the mines and called out the nonunion workers, urging them to join the union, and insisted the union be recognized by the mine operators.

REAPPOINTED

CURTIS HODGES,

executive director of the Greater National Capital committee of the Washington Board of Trade, who has been reappointed to serve in that capacity. The G. N. C. C., which was organized a year ago, has brought 200 conventions to the city and publicized the attractions of Washington in hundreds of publications.

Democratic Group Near Wet Breach

But Mississippians Back Ticket and Indorse Party Action.

Jackson, Miss., July 25 (A.P.).—The Democratic State executive committee meeting here today refrained from specific indorsement of the prohibition repeal plank adopted at Chicago because of a threatened breach among committeemen. Introduction of a resolution indorsing the national platform in its entirety brought a protest from Committeeman N. S. Williams, who said he would support the party and its nominees, but would not support the wet plank.

A substitute, which received unanimous indorsement, merely said the committee indorses "the action of the Democratic party and pledges full support to the ticket nominated at the Chicago convention."

More friction arose with a proposed resolution condemning members of the Mississippi delegation to the national convention for not "wholeheartedly" supporting the nomination of Franklin D. Roosevelt for the Presidency.

It was regarded as a slap at Gov. Sennett Connor, who favored the nomination of Newton D. Baker. The resolution was rejected by an overwhelming vote.

This refrigerator solves a week-end problem

"When I go away for a long week-end, will the ice in my refrigerator hold out until I get back?" This old problem is banished completely if you have an American Ice Company refrigerator in your home. Because they are built on an entirely new principle, these certified American Ice Company refrigerators hold constant low temperatures on an icing of only *once in every five or six days.*

Ask your American route man where these refrigerators can be inspected, or call District 6240.

American ICE Company

COAL OIL

Former Prince Reaches New York.

New York, July 25 (A.P.). — The former Prince Frederick, of Prussia, son of the former Crown Prince of Germany, arrived on the liner Bremen today and was met by his brother, Louis Ferdinand, who said he had driven from Detroit, where he works, in 14 hours. The former princes left as soon as the liner docked to drive back to Detroit.

Bonus Marcher Loses Clothing.

Howard C. Casey, a member of the bonus army, reported that clothing valued at $20, which he left in a lunchroom in the 200 block of Pennsylvania avenue northwest yesterday, was gone when he returned for it.

The shortest means to quick results. Post Classified Ads. National 4205.

No "HANGOVERS" like these with AMOCO!

Here is a graphic picture of where poor oil and gas eventually end up—as carbon that clogs the cylinder heads of your motor.

AND that makes the most costly oil and gas in the world. For no matter how much you save when you buy them, you pay many times over in loss of power and in costly repair bills. What you gain at the pump is lost in cost per mile.

There are no such "hangovers" with Amoco Oil and Amoco-Gas. You get more miles to the gallon—more motoring satisfaction to the mile—and more for your money in fewer repair bills. There is no substitute for Amoco.

AMERICAN OIL COMPANY - *Washington Office* - South Washington, Va.

Also Maker of Orange American Gas

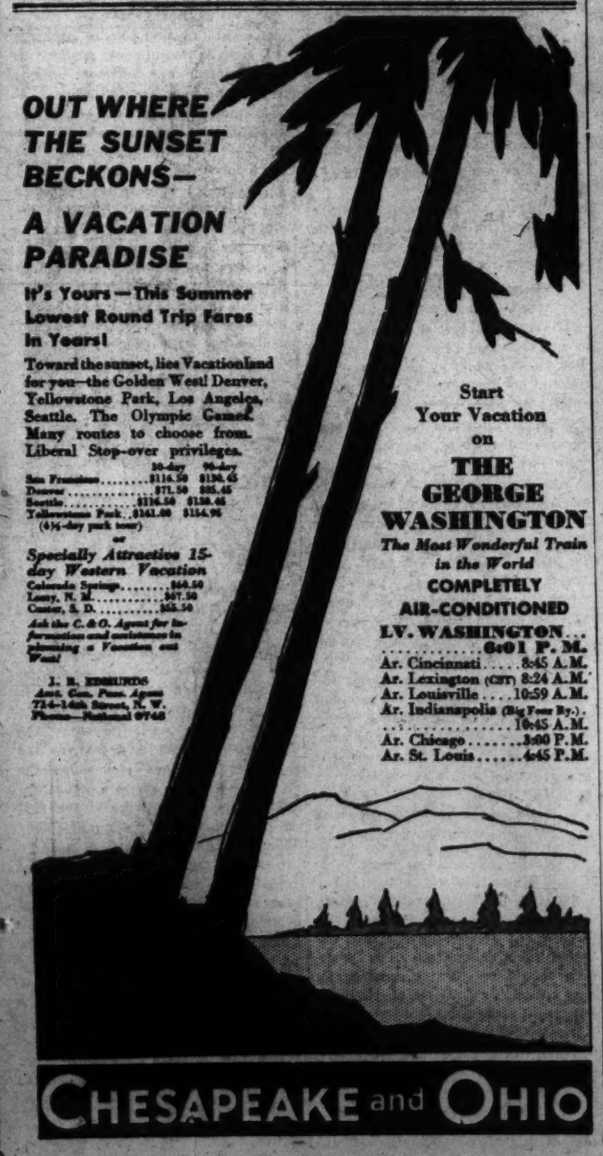
OUT WHERE THE SUNSET BECKONS—
A VACATION PARADISE
It's Yours—This Summer
Lowest Round Trip Fares In Years!
Toward the sunset, lies Vacationland for you—the Golden West! Denver, Yellowstone Park, Los Angeles, Seattle. The Olympic Games! Many routes to choose from. Liberal Stop-over privileges.
10-day 90-day
San Francisco.....$116.50 $130.45
Denver.....$71.50 $85.45
Seattle.....$116.50 $130.45
Yellowstone Park..$141.00 $154.95
(6½-day park tour)
or
Specially Attractive 15-day Western Vacation
Colorado Springs.....$60.50
Lamy, N. M.....$67.50
Custer, S. D.....$63.50
Ask the C. & O. Agent for information and assistance in planning a Vacation out West
J. R. EDMUNDS
Asst. Gen. Pass. Agent
734-14th Street, N. W.
Phone—National 0748
Start Your Vacation on
THE GEORGE WASHINGTON
The Most Wonderful Train in the World
COMPLETELY AIR-CONDITIONED
LV. WASHINGTON.....6:01 P. M.
Ar. Cincinnati.....8:45 A.M.
Ar. Lexington (CST) 8:24 A.M.
Ar. Louisville.....10:59 A.M.
Ar. Indianapolis (Big Four Ry.).....10:45 A.M.
Ar. Chicago.....3:00 P.M.
Ar. St. Louis.....4:45 P.M.
CHESAPEAKE and OHIO

The Washington Post.

THE WASHINGTON POST CO.
Washington, D. C.

MEMBER OF THE ASSOCIATED PRESS.

The Washington Post is a member of the Associated Press, receiving the complete service of the world's greatest news-gathering organization.

The Associated Press is exclusively entitled to the use for republication of all news dispatches credited to it or not otherwise credited in this paper, and also the local news published herein.

TERMS OF SUBSCRIPTION.

Delivered by Carrier in Washington.

Daily, Sunday included, one year	$8.40
Daily, Sunday, excepted, one year	6.00
Sunday only, one year	2.60
Daily, Sunday included, one month	.70
Daily, Sunday excepted, one month	.50
Sunday only, one month (with four Sundays)	.20
Sunday only, one month (with five Sundays)	.25

BY MAIL, PAYABLE IN ADVANCE.
(Maryland and Virginia.)

Daily and Sunday.	Sunday Only.	Daily Only.
One year ... $10.00	One year ... $4.00	One year ... $7.00
Six months ... 5.00	Six months ... 2.00	Six months ... 3.50
One month ... .85	One month ... .40	One month ... .60

ALL OTHER STATES.
(Mexico and Canada, Incl.)

Daily and Sunday.	Sunday Only.	Daily Only.
One year ... $12.00	One year ... $5.00	One year ... $8.00
Six months ... 6.00	Six months ... 2.50	Six months ... 4.00
One month ... 1.00	One month ... .50	One month ... .75

All Subscriptions by Mail Payable in Advance.

New subscriptions for The Post or renewals will not be accepted unless payment accompanies the order. Remittance should be made by draft, checks, postoffice orders, registered letters or express orders, payable to The Washington Post.

Entered at the Postoffice, Washington, D. C., as second-class mail matter.

National Advertising Representative—PAUL BLOCK and Associates, Park-Lexington Building, New York; Palmolive Building, Chicago; Little Building, Boston; General Motors Building, Detroit; Guarantee Trust Building, Philadelphia; Russ Building, San Francisco; 256 South Hill St., Los Angeles.

Tuesday, July 26, 1932.

THE GRAIN TRADE FIGHT.

The row between the Chicago Board of Trade and the Farmers' National Grain Corporation has been brewing for a long time. It should be be brought to a showdown. If the charges brought by the commission administering the futures trading act are valid, the board of trade must be forced to comply with the law or suffer the consequences.

It is obviously the purpose of the commission to compel the board of trade to grant clearing house privileges to the grain corporation, which is sponsored by the Farm Board. In suspending the board as a contract market, the commission clearly indicated that the penalty would be reconsidered as soon as the board recedes from its position. But the board does not intend to surrender. The case will doubtless be carried to the Supreme Court where the status of the national cooperatives set up by the Farm Board will be finally decided.

The controversy goes to the very roots of the agricultural marketing scheme adopted by Congress. Ever since the act creating the Farm Board came into effect there has been a conflict of interests between the grain traders and the cooperatives. The Chicago Board of Trade is accused of discriminating against the farmers' marketing agency for the purpose of discrediting it and bring the efforts of the Farm Board to naught. The Farm Board is struggling to give farmers control over their own marketing machinery. Naturally the board of trade resents this encroachment upon its own functions.

Since the Farmers' National has been granted clearing privileges in every other important trading market in the country, the position of the board of trade seems to be unreasonable. Nevertheless, judgment should be withheld until all the facts are developed. If there is any valid reason why the board refuses to grant the grain cooperative trading privileges, the objection can doubtless be overcome. But if the board is merely obstructing the work of the Government in setting up more adequate marketing agencies for the farmer, it must expect to be severely disciplined. The Government will not allow a private agency to defeat its purposes.

The plea that execution of the commission's order would disrupt the grain market in the midst of the harvest is beside the point. The question is whether or not the board of trade is violating the law to strike at a competitor. If the courts uphold the commission's findings, the board will yield rather than close its doors for 60 days.

BUILD THE SEAWAY FIRST.

Indefinite postponement of any plans to construct the proposed Nicaraguan canal, as a second water link between the Atlantic and Pacific, is a logical outcome of events during the last three years. Yet there is no doubt that the United States some day will build this canal to supplement the interoceanic channel through Panama.

When Congress ordered a survey of the Nicaraguan route three years ago there was no thought of immediately constructing a new canal. Congress wanted to have the facts on hand so that it could act intelligently when the time came for active discussion of the proposed Nicaraguan project and of increasing the capacity of the Panama canal. Those facts have been supplied. The United States has acquired the right to build a canal across Nicaragua, and that development can be carried out whenever it becomes necessary.

The State Department lists three reasons why the project should not be undertaken at this time: First, world trade does not warrant the expansion. Commerce on the high seas has shrunk as much as has local business. In 1929 when engineers were predicting that the new canal would be needed within 15 or 20 years, the outlook was quite different than it is today. Traffic through the canal may be expected to increase when normal times are restored, but that growth will not be so rapid as was forecast a few years ago.

Second, the necessity for economy precludes the inauguration of a $720,000,000 project which is not yet needed. From a business point of view, the new canal should be constructed only when the Panama channel is no longer adequate to handle the available traffic. As a third reason for laying the Nicaraguan enterprise on the shelf, the State Department points out that the capacity of the Panama canal can be increased 50 per cent without great expense.

At present the St. Lawrence seaway is of far more importance to the United States than the Nicaraguan canal. Even when the canal is built it will handle only a small part of American commerce. But the Great Lakes-St. Lawrence waterway will open up a vast territory in the heart of the United States to direct world commerce. The Government does well to concentrate attention on the St. Lawrence project. There will be ample time to consider the Nicaraguan canal when the Great Lakes waterway has been completed.

THE HITLER MENACE.

This week will be one of suspense for the nations of Europe while anxiously awaiting the results of the German election to be held next Sunday. If the Hitlerites secure control of the Reichstag, anything may happen. Many competent observers fear that success for the Nazis is inevitable. Whether the election results in an immediate clash with the reactionaries now in control, many of whom are even talking and planning for a restoration of the monarchy, or whether the Hitler forces are allowed to assume control and attempt to put into effect their extreme measures, the possibilities for trouble are many.

The rapid growth of Hitler's strength, as shown at all recent elections, supports the belief that a majority of the German people are determined to give his radical ideas a trial. Many of his promises are too wild for fulfillment and attempted enforcement of them would precipitate trouble at home as well as international complications. The Nazis do not comprise a coherent, organized following made up of believers in fixed principles or ideals; they are the discontented and discouraged members of every class who are ready to try anything however visionary and give ear to any sophistries promising the impossible.

Fascism is a misnomer for Hitlerism. It is a mistake to consider the Nazi leader another Mussolini. He is more accurately characterized as a successful agitator. Yet the problems which confront Hitler would test a super-Mussolini's powers, since to national difficulties, much more serious than Italy faced, are added many international disputes. Hitler has promised to reduce interest rates, to initiate anti-banking and anti-Semitic measures. He promises to restore the Polish corridor to Germany and to unite Austria and Germany. The first move would be resisted by Poland, the second by Czechoslovakia and both these nations would be supported by France.

The advent of Hitlerism would spell the doom of all present hopes for the financial rehabilitation of Germany. The flight of the mark would be intensified and foreign capital would certainly avoid further investments. If the Nazis reach a position in which they can attempt to carry out their threats of strong-arm measures against their neighbors, there is every probability that they will precipitate reprisals from combined opposition with which Germany would be powerless to cope. Both in local reforms and foreign policies, Hitler has promised immeasurably more than he can possibly deliver.

Once in authority Hitler's troubles would come more quickly from his own followers than from the opposition. Composed as the Nazis are of every class and political element, not only revolutionaries, but Communists, capitalists, monarchists, soldiers and laborers, their sole bond is opposition to the present form of government. They have nothing in common when it comes to constructive steps and they would be too impatient for immediate benefits to await the slow processes of recovery. If Hitler could come to power with the support of a homogeneous party with fixed principles, he would find difficulty in working out a program; if he gets the chance to rule Germany through the backing of his present motley disciples distress and turmoil would be inevitable.

THE FARM BOARD'S RECORD.

Public attention has been so much centered upon the unsuccessful attempt of the Farm Board to stabilize the prices of wheat and cotton that the primary purpose in creating the board has almost been lost to sight. An address by Representative Colton, of Utah, inserted in the last edition of the Congressional Record, brings to the fore the fundamental work of the board, which is having a profound effect upon agricultural marketing.

The Farm Board has been performing for agriculture much the same service that the Reconstruction Finance Corporation is rendering to banks and industry. More than $350,000,000 has been lent to cooperatives in which at least 250,000 farmers are members. This money has not only kept the cooperatives in operation, but it has induced commercial banks to extend a much greater volume of credit to farm organizations. As a result not a single major cooperative has failed during the last three years. In view of the numerous bank and business failures this is a remarkable record.

A great deal of the board's work has been devoted to the organization of farm cooperatives, improvement of marketing methods and coordination of local and national farm marketing groups. One-third of all the farmers of the country are now members of cooperative associations. These groups handled business amounting to $2,400,000 last year. Cooperative marketing of all products has increased 41 per cent since the Farm Board was organized.

Likewise the board has assisted in the development of national cooperatives for handling special commodities. Such agencies as the American Cotton Corporation and the Farmers' National Grain Corporation provide complete marketing service for their members in every important market here and abroad. Under the guidance of the board, farmers have acquired more control over their markets and paved the way for more orderly and profitable distribution of agricultural commodities.

This is the work for which the Farm Board was organized. Its experiment in price stabilization was incidental to the principal business of organizing farmers and training them to manage their own affairs according to modern business methods. Fortunately the board has almost disposed of its wheat holdings and is gradually liquidating the cotton surplus. Assurance has been given that the board will not again undertake to stabilize prices by buying up surplus commodities while there is no check upon production. When the stabilization chapter in its record has been definitely closed, the public will be forced to recognize the Farm Board's extensive achievements in the promotion of orderly marketing.

VETERAN BENEFITS.

The spectacular agitation in the Capital for the payment of the bonus and the indefensible campaign in Congress which was responsible for the siege of Washington by misguided veterans may serve to bring about results very different from those desired by the legislative and soldier advocates of additional payments to service men. The wide publicity that the whole question of war benefits has received during recent months has aroused the nation to a realization that there must be a check to payments now made for disability not resulting from war service.

Americans serving in the world war were, of course, not as numerous as the soldiers of France, England or Germany, yet this country is paying out to its former soldiers more this year than all three European nations combined, though United States participation in the war was only about one-third as long. In England, for example, the peak of war payments was reached in 1922. British expenditures are decreasing to the extent of $15,000,000 a year, with something like 50,000 fewer pensioners annually.

In the United States quite the reverse is true. The number of beneficiaries constantly grows larger. An utterly unwarranted expansion was made when compensation was provided for veterans who never suffered war disabilities. The men drawing pay for injury or illness that had not the remotest connection with service, either at home or abroad, now number more than the total American casualties in the war.

Veteran benefits now disbursed annually amount to nearly one-fourth of the Federal budget. It is readily computed that within twenty years, as the former soldiers reach the age of increasing disability, the demands upon the Treasury will reach $2,000,000,000 a year. The nation has made generous provision for all soldiers injured in the war and for the dependents of those killed. The opening of hospitalization and pension benefits to all classes, regardless of service, is an unwarranted drain upon taxpayers. Many veterans themselves have realized the injustice of payments that total more than $400,000,000 a year. In the present necessity for retrenchment in all lines of governmental expenditure the revision of certain disbursements to veterans is one that may be forced by public opinion.

Congressmen who are really ambitious will attend the Los Angeles Olympiad and gather tips on hurdle jumping, treading water and sprinting.

Abbe Dimnet writes an article entitled "The Sobriety of M. Herriot," but he throws no light on the wet and dry question.

The Democratic national convention has hardly adjourned before another gigantic beer plot has been unearthed in Chicago.

FLORENZ ZIEGFELD

From the New York Times.

A quality of showmanship as hard to define as personality distinguished Florenz Ziegfeld. Every one who often witnessed the series of entertainments which made him famous felt the "difference," but it was not easy to name it. He has received and deserved credit as the originator of a special kind of extravaganza, but a mere adaptation of French or German girls-and-music shows is not true creation. Ziegfeld's real touch of genius lay deeper than slogans and cleverness. To his patrons and fellow-producers his trick of combining a grand conglomeration of girls, comedians, feathers, spangles and satins may have appeared nothing more than a trick—but an attempted imitation was enough to reveal what talent it took.

If his productions were, on the whole, florid and lavish, they had also their moments of delicacy. They came nearer to transporting an adult audience to an unreal, charming fairyland than anything since the vivid shows of childhood. His best had a special magic about it, apparently inimitable. It did not come from careful selection of lovely girls and luxurious curtains. Other producers have an eye for beauty and as much money for gilt furniture and velvets. Others work as conscientiously, keep as close an eye on every detail, live as completely in the theater. But no one has the touch peculiar to the master of the "Follies." It was a subtle but quite recognizable characteristic. Any one who has gone regularly to the theater in New York for the last twenty years would almost certainly be able to identify a Ziegfeld show without looking at the program or knowing what theater he was in.

It has been said that humor was too often lacking in his shows. Perhaps they did not strike sparks of wit, but they offered some of the funniest comedians of the last two decades. Much of their laughter was evoked by sheer nonsense. For every two or three genuinely brilliant bits of mimicry there were dozens of scenes with a sense of play and cheerful witlessness. People loved the childlike quality of the fun which blended so well with the atmosphere of fantastic setting. Call it taste, charm, or what you will, every Ziegfeld production bore the stamp of an individuality which will be missed on every Broadway in the country.

A PROTEAN PERFORMER.

Members of the Anglo-American colony in Vienna were recently invited to hear a performance of "Othello," given entirely by one man, M. Ernst Reinhold. Not only were the several parts played by the performer himself, says the Christian Science Monitor, but the whole play was delivered from memory without any prompter. M. Reinhold, who is a Shakespeare enthusiast, had previously given proof of his remarkable memory by rendering two other Shakespeare plays in the same way.

He's Got It Again.

POST HASTE.

Apparently Senator Borah has lost none of his cunning in selecting a position in which he can stand alone.

Gov. Roosevelt's new book advocates tariffs on wheat and cotton. His keynoter favored prohibitive duties on coal and oil. By dividing other products among Democratic leaders, protection is made a personal rather than party policy.

M. Flandin says the tariff did not protect America from unemployment. It protected labor against still greater unemployment that didn't happen.

The world might as well take it easy for a week. If the Hitlerites win in the German elections next Sunday all conference results will be scrapped and all bets off.

The American Federation of Labor says: "The spirit of panic is dying down" and the Associated Press reports that "the widest gain was made in agricultural prices." Is it possible we are starting out of the depression without free silver, doles or pork bills?

Young Jimmy Roosevelt has been put in charge of the trial balloon department. Two exploded yesterday at low altitudes—a hypothetical anti-Volstead special session if papa wins, and a fake Republican preelection stock market boom.

Senator Borah may be the advance guard of debt cancellation, but his following is too far behind to be visible.

Post haste from London comes the report that Ambassador Mellon will resign his post. It is not incredible that a man of his years should want to put on his long pants for all day.

During a vacation from the White House French Strother wrote a novel—"Maid of Athens." It's all Greek, compared with his executive right-hand manuscripts.

European nations made no move to cancel reparations until Germany told them she could not and would not pay, but they now expect Uncle Sam to rush out spontaneously and sprinkle them with confetti consisting of the torn fragments of their war-debt notes.

Considering the feverish weather, the trade doctors say it is encouraging that the business pulse remains steady.

Mr. Farley will pardon the country at large if it cogitates a bit on why his hardest fight for the Governor of New York is the conquest of New York.

PAUL HUDSON.

JUST FOLKS

By EDGAR A. GUEST.

WHY?

"Why is the factory closed down?"
A youngster asked his dad
As they were strolling through the town.
"Because the times are bad."
The troubled father made reply.
But still the small boy questioned:
"Why?"

"Why are the times so bad?" said he.
"Why don't the wheels go 'round?
They made such pretty things to see.
Why don't the hammers pound?
Why aren't the men at work today?
What's wrong with business anyway?"

"There is no work for men to do,"
The father sadly said.
"And little boys and girls like you
Go hungry oft to bed.
And there will be no jobs for men
Till people start to spend again."

Again the youngster questioned:
"Why?"
The father said: "My son,
Unless the people start to buy
No factory can run.
And these sad times will never end
Till men grow brave enough to spend."

(Copyright, 1932.)

Doctors Would Seldom Be Useful If They Served Only the Wise

By ROBERT QUILLEN

HAVE you heard some reference to "the deserving poor?"

Have you heard some self-righteous snob confess: "I don't mind helping them if they are worthy?"

Who are these deserving poor worthy of help? Obviously they are nice people, reduced to poverty through no fault of their own.

They are not foolish or careless or wasteful; they are free of expensive vices; they have prudence and foresight.

Such faultless people truly deserve help, but where can you find any such in need of it?

There are none. Poverty is a misfortune, but it befalls the unwise, the spendthrift, the sinful and the improvident—ordinary people, no better and no worse than the well-to-do and the rich.

Who are you to ask whether they are deserving?

You are not called upon to minister to their deserts but to their needs.

A foolish and unrighteous man whose stomach is empty is just as hungry as a wise and virtuous man in the same plight.

Charity does not feed him because it approves his morals but because it pities his hunger.

If you feed none but the "worthy" poor, you will feed none at all. It is their need that makes them deserving of help—not their freedom from faults.

Are you more worthy to give than they are to receive? If all of your secret sins and follies and immoralities were recorded and the complete story revealed in the public prints tomorrow, would the "deserving poor" be willing to accept alms at your hands?

There are few perfect people, in want or in affluence. Those who receive are like those who give—human and wasteful and weak.

If all of us had practiced rigid economy and hoarded our savings during the boom, few would be in want now. But that isn't the American way of living. We spend freely and spending makes prosperity.

It is too late now to make reproaches. Those in need deserve help because of their need. Hunger can not be asked to justify itself.

When Christian lands do good to none but the worthy and the deserving, who will minister to the distant heathen?

(Copyright, 1932.)

PRO AND CON

Press Comment Upon Acts and Actors in the Great American Show, "Politics."

Gov. Roosevelt and the Seaway.
Minneapolis Journal.

As was foreseen here in the Northwest, New York State is moving to block ratification of the St. Lawrence seaway treaty.

Gov. Roosevelt's newly created State Power Authority professes to be alarmed at the possibility that New York will be called upon to contribute a share of construction costs commensurate with the worth of the volume of water power that will be at New York's disposal. The point is made that this will ditch New York's plans to sell this power to its own citizens at far less than actual value in the competitive market.

New York's case is a manifestly weak one. It has been understood right along that the seaway's prime purpose was to be transportation, and that the incidental power developed would be sold at the best possible terms, in order to lower the net cost of the project to the taxpayers. New York, now seeking to upset this understanding, would have the power disposed of on terms that were the least advantageous to the Federal taxpayers and the most advantageous to her own consumers of electricity.

Revenue Declines.
Chicago Tribune.

The Federal fiscal year of 1932, ended June 30, showed a decrease of $870,000,000 in internal revenue. The loss in income tax receipts was $813,000,000. The rate of taxation was the same as the year before. The incomes had disappeared. Miscellaneous taxes are derived from the use of taxable articles. The decrease in use, another indication of reduced earnings, contributed the remainder of the loss to the Treasury. The comparison is with the preceding year of 1931, which was regarded by the country at the time as a bad year. Evidently no one knew the half of it. The next twelve months was to make it known.

On Hustings an' Before "Mike."
Detroit News.

And yet, all the adjournment of Congress signifies is that the parties' publicity departments must find other quarters.

Campaign Flimflam.
St. Louis Post-Dispatch.

If the presidential campaign becomes drab and uninteresting, it will not be the fault of David Sherman Beach, of Bridgeport, Conn. Beach modestly describes himself in his campaign literature as "the most progressive man in the world" and "the last survivor of the big three, Washington, Lincoln and Beach," and he is going to be in the thick of it. His People's National Independent party has magnificent plans and cures for all our ills. For instance: A 50-billion-dollar bond issue, without interest, to end the depression; abolition of governors and State laws; a Cabinet of 60 members; a new Congress of 343 directors and 343 senators (already chosen and all pastors); full collection of war debts; full payment of veterans' claims. Beside these grandiose conceptions, the platforms of the major parties and even the radical minorities are as depressing as dishwater. If the election is to be won on campaign promises, Beach is as good as inaugurated.

Selling Cancellation Ideas.
Cincinnati Enquirer.

There is every prospect that we shall continue to hear much of the proposal of foreign governments to cancel their obligations to us. Perhaps it will be news to some of us that already we have canceled a large portion of those debts.

Further cancellation would result in the tax-paying public of this country assuming this burden. Europe invites them to do so on the ground of world recovery, stimulus to trade, and the benefit of private lenders to continental countries.

LETTERS TO THE EDITOR.

Bonus Army Has Violated Rules of Hospitality, Says Mr. Fox, and Should Now Go Home.

To the Editor of The Post—Sir: The "bonus marchers" have overstayed their welcome. Not that they have been at any time welcome additions to the population or the problems of the District of Columbia. But the people of the District, recognizing the constitutional right of citizens of the United States "peaceably to assemble and to petition the Government for a redress of grievances," have thus far endured their presence with extraordinary patience.

As a benevolent-minded householder might admit to his home, though unvited, a "poor relation" who comes to town upon some necessitous quest of his own, the people of the District have fed and sheltered these people of political kinship, so far as practicable and necessary, to prevent suffering. The involuntary host has not been inhospitable to the voluntary and demanding guest.

But the laws of hospitality, which our people have not disregarded, require also observance by the guest. The guest must comply with rules of the household and not put undue burden upon the family, else even an invited guest will be shown the door.

Our present guests have for many weeks been ignoring the rules of our house. They have lived in a way to threaten the family health. They have interfered with the family servants, sometimes keeping them up all night. They have invaded the places where the necessary business of the household is carried on and even that part of the house to which members of the family itself are not admitted without permission. And they have done this by massing together in manner which, by their very numbers and demeanor, threatens the peace of the family.

Although the purported object of their visit has definitely failed, leaving no reason for their continued presence here, they refuse to depart, even when the expenses of their homeward journey are offered to them. On the contrary, they insolently threaten to violate still more seriously the rules and peace of the family, while claiming all the privileges of guests.

The "bonus marchers" can no longer invoke the laws of hospitality, which they have forfeited, nor warrant of the Constitution, which they never had. For the right "peaceably to assemble" does not cover assemblage—in time, place or manner—in defiance of the laws and ordinances which regulate all assemblies, by everybody. Even the threatened "passive resistance" is such defiance, since force must be employed if lawful conduct can not be obtained without actual or potential force.

Patience has reached its limit. No other community would have dealt so tenderly with an organized invasion of more than 20,000 nonresidents. It is time for the marchers to say "Good-by—and thank you."

DUANE E. FOX.

Favors a Five-Day Week for All Government Employes—Recalls Fight for Saturday Half-Holiday.

To the Editor of The Post—Sir: It seems to me that the most important question before the Government employes at this time is the five-day week and not the one and one-quarter days' pay, which our envelopes lacked on July 15. The shorter work week will mean that the available jobs will go round.

Many of us seem to see only the effect of the five-day week as applied to shortening our vacations this year. What about next year when the permanent clause establishing the fifteen-days annual leave becomes effective? With four week-ends of two days each we could take 23 days consecutive leave. Most of the departments are going to be compelled to give an additional payless furlough, so all may get more of a vacation this year than we want.

It seems selfish and thoughtless, not to establish the five-day week when we have the opportunity. They say opportunity only knocks once in a life-time. I hate to see it pass by now, for Government employes may sit out the five and one-half day week for many years, while industry elsewhere has a five or even a four-day week. We should remember how difficult it was to get our year-round half-day Saturday, which we have had only a little over a year!

Here is hoping that Secretary Mills will be able to close his great establishment just as well on Saturdays as on Sundays and make special arrangements for small sections that can not possibly be closed on Saturday.

Two days a week of fresh air and sunshine for greater efficiency and health, and a great saving in operating costs by closing the buildings!

TREASURY EMPLOYE.

Bonus Army Situation Shows Wisdom of Retaining Absolute Federal Control of District.

To the Editor of The Post—Sir: With hundreds of bonus sojourners sprawling asleep in broad daylight in the parks in the center of the city and with the possibility that the President may be subjected to the indignity of bonus pickets at the White House, I begin to see the wisdom of denying suffrage to the District of Columbia. We have already seen a dangerous conflict of authority between Federal officials and the local Police Department. The situation would be much worse if the District had Statehood and State demagogues were free to butt in in case of mob eventualities. As it is, the military discipline of the National Government can preserve order without any great civic disturbance in case of necessity.

But, in the name of decency, I do think that the disgusting spectacle of sprawling sleepers in the ornamental squares and triangles of the city beautiful should not be permitted.

F. P. MOSS.

COOLER LATIN AREAS ARE MOST ADVANCED

Jungle Sectors Lag, Though, Clark University Man Tells G. W. U. Class.

South America was described as a continent of contrasting possibilities, in which some portions have advanced tremendously in the past 50 years, while others have no chance of progressing, by Prof. Clarence F. Jones, of Clark University, at the conference on Hispanic Affairs of George Washington University yesterday.

Regions which possess possibilities for great advance under present conditions of civilization and science, according to Prof. Jones, include: The pampas of Argentina, the plains of Uruguay, the highlands of southern Brazil, the valley of central Chile, and the subtropical portions of the Cordilleya.

The areas with little possibility for advance include the hot, humid lowlands, most of the savanna regions and the high Andes, making up almost half of the continent, Prof. Jones said.

Retrogression of these areas was ascribed by the lecturer to the heat and humidity of the lowlands, the rapid growth of vegetation, the vast areas of swamp, and a scourge of diseases and insects.

Factors which have aided the great advance in the favorable portions of South America are the increasing stability of government, foreign investments totaling billions of dollars, and the great number of immigrants which have entered these areas, Prof. Jones declared.

He said that no great industrial regions have been developed, and perhaps will not be, because most of the minerals produced are alkaline and are moved to the iron and coal regions of the world for fabrication. South America lacks the basic materials for great industrial development, he pointed out.

Prof. Jones will lecture again today. The conference will also hear, as guest speaker, Dr. Spencer Vampre, eminent Brazilian scholar and professor at the State Law School in Sao Paulo, Brazil.

CANADA'S BARGAINING AT PARLEY IS BEGUN

Continued from Page 1.

tations of anthracite, which is now largely supplied by the United States. In 1931 the United States shipped in 2,230,000 tons, the only competitor being Wales with 870,000 tons.

In general, the Canadian list contains commodities not produced on a large scale in the Dominion and from which the conference might select articles for British preference without materially disturbing employment here.

These items, it was said, are not necessarily to be offered free trade status, but certain of them may be selected as articles with which to bargain for preferential treatment of Canadian products in British markets.

Sharing interest with the Canadian list was a suggestion for remonetization of silver and a super empire bank.

The importance with which many delegates view the currency question was indicated by Sir Atul Chatterjee, of India, who said: "Let me emphasize that India regards the monetary problem as one of vital and urgent importance."

In the conversations among the delegates thus far, much has been said about the United Kingdom as the greatest purchaser within the empire and the greatest lender of money to the dominions. Delegates have been told the purchasing power of the empire is only 50 per cent of normal because there are 3,000,000 unemployed in Great Britain, because Britain has been receiving small return on foreign investments, and because commodity values in the dominions are low.

With those facts in mind, the delegates have been getting at grips with the trade aspirations peculiar to the different nations of the empire. They realize it is improbable they will get as many products on the duty free list or the lower tariff basis as they wish to get.

Canada imports from the United States most of such raw materials as sugar, cotton, iron ore and coal, but 66 per cent of her total imports from below the border are manufactured goods, compared with 90 per cent of the total Canadian imports from the United Kingdom.

Excluding imports of alcoholic beverges valued at $40,000,000 annually, the average Canadian tariff against American imports is 14 per cent higher than against imports from the United Kingdom. At the general rate assessed on nonempire products, Canada in the fiscal year of 1931 would have collected $29,000,000 customs on the products of the United Kingdom instead of the $15,000,000 the treasury received.

The total trade of Canada with the United States for the year ended March 31, 1932, amounted to only $596,037,689, compared with $1,384,130,218 in 1930. Imports were $351,686,775, compared with $847,442,037 in 1930, and exports were $244,350,864, compared with $536,688,181.

IRISH TARIFF IS PUT ON BRITISH IMPORTS

Continued from Page 1.

by Great Britain. The British tariff was levied when the Free State defaulted in land annuities due the Bank of England.

Of all the duties published today only those on pigs, meat and potatoes will affect all countries.

Against Great Britain was levied a 20 per cent ad valorem rate on iron and steel and their manufactures, agement and electrical apparatus.

Heavy levies also are made on coal, pigs, meat, sausages and sugar products, and the importation of cheese is prohibited.

The duties become effective tomorrow.

In a number of cases the produce of Northern Ireland is excepted from the tariffs. The brief list of British articles affected virtually abolishes empire preferences so far as Britain is concerned.

EVENTS IN CAPITAL SOCIETY

President Hoover Returns From Rapidan.

PRESIDENT HOOVER RETURNED to the White House yesterday after spending the week-end with Mrs. Hoover at the presidential camp on the Rapidan. Mrs. Hoover is remaining at the camp where she has as her guest Mrs. Edgar Rickard of New York.

The Vice President, Mr. Charles Curtis, who is en route to California for the opening of the Olympic games, will return to his home in Topeka, Kans., about the middle of August where he will be joined by his sister, Mrs. Edward E. Gann, and his two daughters, Mrs. Charles P. George and Mrs. Webster K. Knight 2d, and their children.

The Ambassador of Argentina, Dr. Felipe Espil, returned yesterday from Atlantic City, where he spent several days.

Mrs. Walter E. Edge, wife of the United States Ambassador to France, is the guest of Mr. and Mrs. Howard P. Homans at their cottage at Narragansett Pier, R. I. Mrs. Edge has remained in this country since the Ambassador's sailing several days ago, and will go to her home at Ventnor, N. J., before joining the Ambassador in France.

Mrs. Homans is the daughter of Judge and Mrs. Chauncey Parker, of Washington, who are also spending the summer at Narragansett Pier.

The Secretary of War, Mr. Patrick J. Hurley, was among those lunching at the Mayflower yesterday.

The Minister of Finland, Mr. L. Astrom, returned to Washington last evening after passing the week-end in Atlantic City.

Minister From Sweden To Visit in New York.

The Minister from Sweden, Mr. W. Bostrom, will leave Washington tomorrow for New York, where he will visit his son-in-law and daughter, Mr. and Mrs. Sixten Wollmar, for several days before sailing on the Gripsholm Saturday to spend two months in Sweden with Mme. Bostrom and their other daughter, Miss Pauline Bostrom.

The Minister of Siam, Phya Subarn Sompati, and Mme. Subarn Sompati, are in New York, where yesterday they greeted their children, who arrived from England. Later in the week they will return to Valcour, N. Y., where they have leased a cottage for the remainder of the summer on Lake Champlain.

The United States Minister to Guatemala and Mrs. Sheldon Whitehouse, who have been with the former's mother, Mrs. William Fitzhugh Whitehouse, in Paris, arrived in New York yesterday on the Bremen. They will go to Newport to spend the remainder of the summer before going to Mr. Whitehouse's post in Central America in the fall.

Admiral and Mrs. William V. Pratt will return to Washington the end of the week from Bar Harbor, Me., where they have been visiting Mr. and Mrs. Marshall Langhorne.

Representative and Mrs. Charles D. Millard with their young daughter, Ethel Lee, have returned to their home in Tarrytown, N. Y., for the summer.

The Assistant Postmaster General, Mr. W. Irving Glover, who is making the trial cruise aboard the S. S. Manhattan, will arrive in New York tomorrow. His son and daughter, Mr. Thomas Glover and Miss Frances Glover, with Miss Louise Hoover, Miss Catherine Hoover, and Miss Elizabeth Hoover, daughters of Mr. and Mrs. George P. Hoover, went to New York last evening, and will sail today on the Exochorda for a six-week cruise to the Mediterranean countries.

The Attache of the Polish Embassy, Mr. Jan Tomaszewski, and Mr. Edward Weintal, also of the embassy, will leave Washington by motor tomorrow. Mr. Weintal will go to Williamstown, Mass., to attend the Institute of Politics, and to deliver some lectures at the sessions, and Mr. Tomaszewski will motor to Canada.

Mr. Weintal will sail August 27 for Europe to spend several months at his home in Poland.

Justice and Mrs. Oscar R. Luhring will leave Washington on Tuesday, August 2, by motor for St. Jovite, Canada. Justice Luhring is now sitting in summer session in the District of Columbia Supreme Court.

Lieut. Charles Bowler King, U. S. A., and Mrs. King, formerly Miss Karla Heurich, daughter of Mr. and Mrs. Christian Heurich, left Saturday morning by motor for New York and will sail Wednesday by way of the Panama Canal for Honolulu, where Lieut. King has been transferred for duty.

Lieut. and Mrs. King have been with Mrs. King's parents at their country estate, Bellvue, on University Drive, during their short vacation.

The wedding of Mrs. Sypret Hendrick, of Washington, and Mr. Charles Astor Bristed, of Stockbridge, Mass., took place yesterday in New York. No announcement had been made of the engagement. The ceremony was performed by the Rev. G. B. Ford, in Newman Hall, Columbia University.

Mrs. Bristed, the former Clementine Hill, daughter of Mrs. Peter H. Hill, of Washington, was the widow of Mr. Sypret Hendrick who died in Asheville, N. C., in 1930. She made her home in Paris during the last year, and recently returned to this country. Mr. Bristed is the son of Mr. and Mrs. Charles A. Bristed, of New York. His first wife died a year ago.

After a short wedding trip Mr. and Mrs. Bristed will go to Mr. Bristed's home in Lenox, Mass., where they will remain until late fall, when they will sail for Europe to spend the winter on the Riviera.

Mr. David Brewster Karrick is visiting his mother, Mrs. James Lawson Karrick at Southmayd, Stockbridge, Mass.

Commander and Mrs. Paul H. Bastedo have come to Washington from their place at Overbrook, Pa., and have taken an apartment at Wardman Park Hotel.

Dr. and Mrs. Stanley Rinehart are passing a few days in New York.

Mr. and Mrs. H. L. West To Celebrate Golden Wedding.

Former Commissioner of the District and Mrs. Henry Lichfield West will celebrate their golden wedding anniversary this evening at a dinner at Columbia Country Club, when the others in the party will be their son-in-law and daughter, Mr. and Mrs. Morgan Steinmetz, of New York; their son and daughter-in-law, Mr. and Mrs. Vernon West and Mrs. Orville D. Brown, another daughter, of Washington, and their grandchildren.

Senor and Senora de Bello Codesido, who spent last winter in Washington, have arrived in Paris, en route to Vichy, where they will spend several weeks.

Mrs. Harry S. Black, daughter of Col. Henry May, of Washington, will arrive in New York tomorrow from Bermuda, where she has been for some time.

Mr. and Mrs. Strickland Gillilan will arrive in New York on the General Von Steuben on Sunday. They have been abroad for some time, and while in London were the guests of the Ambassador, Andrew W. Mellon. They attended the garden party given by King George and Queen Mary on July 21.

Justice Adkins' Son To Wed Vassar Graduate.

Mr. and Mrs. Nathan Cheney, of Belmont, Mass., announce the engagement of their daughter, Miss Dorothea Cheney, to Mr. Archibald Adkins.

Miss Cheney attended the Cambridge-Haskell School and was graduated from Vassar College in 1928. She received her M. A. degree in music from Radcliffe College in 1930, and is at present at Vassar as instructor in history of music.

Mr. Adkins is the son of Justice and Mrs. Jesse C. Adkins, of Washington. He is an engineer in the Bureau of Reclamation at Denver, Colo. He was graduated from the University of Pennsylvania in 1927, and from the Massachusetts Institute of Technology in 1929.

Senor Luis Caspro Urena, of Costa Rica, arbiter of the Guatemala-Honduras Special Boundary Tribunal, will leave Washington today, and will sail from New York on Thursday aboard the S. S. Quirigua for San Jose for several weeks vacation.

Lieut. Col. Rawson Warren, cavalry officer of the United States Army, and during the last few years a resident of the Army and Navy Club and of the University Club of Washington, was recently married in Baltimore to Mrs. Meta Hullihen Rautenberg, sister of Dr. Walter Hullihen, of Baltimore. After August Col and Mrs. Warren will make their home at the Kennedy-Warren Apartments.

Col. Warren had a unique military experience during his more than 25 years of active service in Hawaii, the Philippines, Indian campaigns, Mexican border warfare, action in France, and special relief work in the Caucasus and Asia Minor sectors, and then was honorably discharged because of injuries received during the World War.

Diplomats from the Teutonic countries, Germany, Austria and the Netherlands, will be the guests of honor at "A Night in Bavaria," which will be celebrated on the Shoreham terrace tomorrow evening.

Every thought has been given to creating the jollity of atmosphere appropriate to such an evening. At the end of the evening each guest will receive a seidel as a souvenir of the celebration.

A sequence of Viennese waltz specialties will mark the dance intermission. The Germanic spirit will also be reflected in striking decorations which will include large poster-pictures painted especially for the occasion.

Dr. George S. Duncan, professor of Egyptology in the American University, will be the guest of honor of the Arts Club of Washington at dinner this evening at the clubhouse, for which Mr. Clyde B. Aitchison, of the Interstate Commerce Commission, and Mrs. Aitchison are hosts. After dinner Dr. Duncan will give an illustrated talk on "Egypt, the Cradle of Civilization."

Many people prominent in social and official Washington are sponsoring the Repeal Ball which is to be given at the Congressional Country Club on August 12 by the Blue Cockade. Additional sponsors are Col. Robert Patterson, U. S. A.; Dr. Ralph McDowell, Mr. Stanley Reed, Mr. Edgar Orme, Mr. John B. Calvert, Comdr. J. W. Woodward, U. S. N.; Lieut. John A. White, U. S. M. C.; Mr. Bowie Chipman, Mr. Robert Hune, Mr. A. W. Payson, Mr. Jack Hayes, Mr. Louis W. Atkinson and Mr. William C. Sullivan.

Leaving Soon for Canada

Harris & Ewing.

MISS LOUISE HARRISON GWYNN, daughter of Dr. and Mrs. William C. Gwynn, who, with her mother, will leave Washington on August 2 for the Seigniory Club at Lucerne-in-Quebec, where they will spend the remainder of the summer.

Motorman Gets Medal For Saving Dog's Life

New York, July 25 (A.P.).—Motorman Joseph J. Krankoff, of the Brooklyn-Manhattan subway, received the T. J. Oakley Rhinelander gold medal today because he refused to run down a pomeranian dog with his train.

He was complimented for his "splendid courage and humanity" in saving the animal's life. About a month ago the dog found its way on to the elevated tracks of the Queens branch. Krankoff throttled down for about a mile and telephoned ahead to have the dog removed.

Memorial Dedication To Be Sept. 15 in Paris

Savannah, Ga., July 25 (A.P.).—Brig. Gen. Robert I. Travis, of Savannah, president of the National Guard Association of the United States, has designated September 15 for dedicating the National Guard Memorial Salon in Pershing Hall in Paris.

He has arranged to sail for France the first week in September.

Curtis Is Off for Coast To Start Olympics

(Associated Press.)

Vice President Curtis left here last night for Los Angeles to represent President Hoover in opening the Olympic games on Saturday.

The Vice President carried with him a greeting from the President and also the Distinguished Flying Cross awarded by Congress to Amelia Earhart Putnam for her transatlantic flight. He will present this to America's famous woman aviator at Los Angeles.

Mr. Curtis will withhold any campaigning until after his notification exercises at Topeka, Kans., his home, about August 18.

FAIR PRICES PREVAIL AT WOODLAND BEACH

The Post Offers Summer Home Sites at Ideal Spot for Rest and Pleasure.

In these days of bargain prices for everything, there is the opportunity of a lifetime awaiting those who for years have been moaning because they had no place to go when summer arrived. The Washington Post is offering residents of the Capital that opportunity through Woodland Beach, a summer home development on the South River in Maryland.

First of all, the price is right for lots at Woodland Beach. So reasonable are these prices that a down payment of $9 together with the cost of a subscription to The Washington Post will reserve a lot for anyone. The remainder may then be paid off in monthly instalments of $3.50. Is there anything fairer than that?

Second, Woodland Beach offers just what everyone wants in the way of summer recreation. It has bathing, boating and fishing to attract those who like to spend their leisure hours on or in the water. For those who just want a cottage in which to lounge around or entertain friends, the beach is full of fine sites, with shade trees and opportunities for lovely lawns.

More than 200 cottages and summer homes have sprung up in this delightful development since it was opened last year. Many more property owners there are planning to build. But there are still a number of choice locations available for those who want to get in on the ground floor while the price is right. A visit to the beach any Saturday or Sunday or a call at The Washington Post will enable you to learn full details of this splendid offer.

Woodland Beach is reached over fine roads via Defense highway to Camp Parole, turning right on Maryland State Highway No. 2 across South River and then left on Mayo road which leads directly to the clubhouse on the property.

For Your Lawn, Veranda, Solarium or Living Room

—Chinese Peel Extension Chair

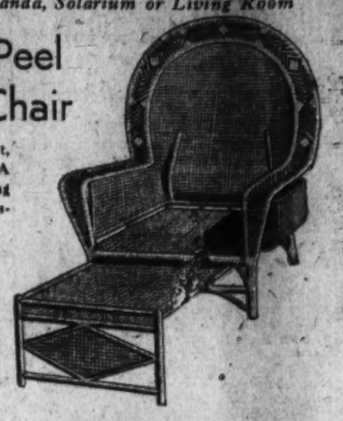

World famed for comfort, durability and coolness. A number with form-fitting backs and foot rests as illustrated—

SPECIAL—

$13.50

Formerly $18.50

DULIN & MARTIN
Connecticut Ave. and L

PRIOR TO CLOSING
DURING AUGUST
All Hats $5
FRANCES WIESELL
1639 Conn. Ave.

DINE AND DANCE
Club Michel
MARINE ROOF
NO. 1 THOMAS CIRCLE
PHONE NATIONAL 2930

Mrs. K's
1721 K STREET N.W.
50c $1.00
LUNCHES and DINNERS
SUNDAY DINNER, Noon to 8
$1.25
You are just "a bit exclusive" when dining at Mrs. K's. Plenty of good food served in an atmosphere of quiet refinement.
FRIED CHICKEN
STEAKS-CHOPS
Evening Garden
Now Open

BEAUTIFUL FLORAL TRIBUTES
$3.50
Haskins INC.
1407 H St. N.W.
Nat'l 4905

MATTRESS SERVICE
Ask about Our Low Prices . . .
For Renovating
Our electric sterilizing process leaves no odor.
CAPITOL BEDDING CO.
LINCOLN 2766

It was NEWS a year ago but it's the INVESTMENT and PLEASURE Value of Today!

. . . The Answer to Your Vacation Problem

COME ALONG AND SEE FOR YOURSELF

WOODLAND BEACH ON SOUTH RIVER

By Agreeing to Subscribe to The Washington Post

YOU CAN SECURE CHOICE COTTAGE SITES FOR ONLY

$9.00 DOWN $93.00 EACH $3.50 MONTHLY

ALL LOTS SAME PRICE
NO INTEREST

Don't Miss This Great Offer Get the Facts!

SUBSCRIPTION DEPT.
Phones National 4205, 3916, 3917

The Washington Post,
Subscription Department,
Pennsylvania Ave.,
Washington, D. C.

Please see that I get full information in regard to Woodland Beach, without any obligation on my part, as soon as possible.

Name .....

Address .....

W.P.-7-26

Stohlman's INC.
All Flavors
Pure—Rich Delicious
Ice Cream
DELIVERED PACKED IN DRY ICE. WATER ICE IF DESIRED.
$1.00 Qt. West 0063

To Acquaint You With Our New Home Delivery Service

2 GLASSES FREE
Phone WEST 0435
WITH EVERY PURCHASE OF
12 Large Size Bottles of "PRINCE OF ALES"
Pale Dry GINGER ALE $1.00 Plus Bottle Deposit
ABNER-DRURY CO.
23th and G Sts. N.W. Washington, D. C.

WOODWARD & LOTHROP
10TH 11TH F AND G STREETS

New Cine'-Kodak $29.50

—cuts film cost nearly 2/3

And what a camera it is—this new Cine-Kodak Eight. Compact, light, and pocket size—employing a new film-saving principle, it makes every foot of film go four times as far—bringing the joys of "living" pictures of your vacation, within your reach. See it—and some of its sparkling movies here.

KODAKS, FOURTH FLOOR

WOODWARD & LOTHROP
10TH 11TH F AND G STREETS

Handrun Alencon Lace on these exquisite

Silk Negligees

$5.95

Cool, fresh, altogether the loveliest negligees we have seen at anywhere near this low price. Of fine silk crepe—with cool capelet sleeves—with the chic Alencon lace—with a hand-rolled-effect edge that looks so expensive—and the shade, a delicious tearose.

NEGLIGEES, THIRD FLOOR

ALEXANDRIA TO VIEW BOND BIDS THURSDAY

Red Bus Line Will Establish Service in First Ward at Present Fare.

THE WASHINGTON POST BUREAU,
907 Prince St., Alexandria, Va.
Phone Alexandria 523.

Bids will be opened Thursday by the city council of Alexandria for the issue of $150,000 4¼ per cent, 33-year bonds, dated August 1, 1932, which were authorized by the council on June 30, the proceeds of which will be used to pay outstanding obligations. The bids will be opened in the council chamber in the City Hall at noon, and the highest bidder will be awarded the bonds.

The plan for redemption of the bonds is as follows: Three $1,000 and one $500 bond on August 1 of each year from 1933 to 1964, inclusive, and four $1,000 and four $500 bonds on August 1, 1965.

City Manager Wallace Lawrence has prepared a pamphlet setting forth the outstanding bonded indebtedness of the city, which shows that the indebtedness prior to this bond issue was $1,983,300, from which must be deducted a sinking and trust fund of $237,247, leaving a net indebtedness of $1,746,053, or, after adding the new issue, $1,896,053. The taxable real property of Alexandria amounts to approximately $20,000,000, and the city is authorized by law to issue bonds not to exceed 18 per cent of this amount, or $3,600,000, so that this bond issue brings the indebtedness of the city to slightly over one-half the amount authorized by law. Alexandria, according to Mayor Edmund F. Ticer, is, therefore, in a better financial condition than any other city in Virginia.

It is anticipated that the high bid for the bonds will be at par, if not slightly higher.

Robert L. May, owner and operator of the A., B. & A. Rapid Transit Co., known as the Red Bus Line, has announced that he will immediately establish bus service in the First Ward of Alexandria, to take the place of that operated by the Blue Line, which discontinued operations at midnight Saturday night.

The route of this service will be from the bus stand on South Royal street to Duke street, east on Duke to Lee street, south to Franklin, west to Fairfax street, north to King, thence along the present route.

In observance of the 157th anniversary of the establishment of postal service, the city postoffice of Alexandria will keep open house from 9 a. m. until 5 p. m. today, with Postmaster F. Clinton Knight as host. The public has been invited.

Harry E. Butcher, vice president of the Old Dominion Broadcasting Corporation, will be the principal speaker at the luncheon of the Alexandria Rotary Club in the George Mason Hotel today. He is the Washington manager of the Columbia Broadcasting System, and will be in charge of the radio station which will succeed Station WJSV, as a subsidiary of the Columbia system.

Miss Lucy M. Graves, Alexandria chairman of the Tribune fresh-air committee, has announced that the children assigned to Alexandria for the annual outing sponsored by that organization will arrive at the Alexandria Union Station at 1:52 p. m. today, and those who will entertain the children are expected to meet them at the station.

Those Alexandrians who will care for the children from the New York tenements, to give them the advantages of at least two weeks in an American home with sufficient food and the environment they would otherwise not experience, are: Miss Lucy Graves, Mrs. J. Frank Carlin, Mrs. Bertha V. Young, Mrs. J. C. Parrott, Mrs. James Noble, the Rev. H. W. Van Couenhoven, Mrs. Leo P. Harlow, Mrs. Harry Kirk, Mrs. W. E. Broaddus and Mrs. C. G. Alley.

Burglars yesterday morning made an unsuccessful attempt to break into the drug store of J. E. W. Timberman, at King and Washington streets. Detective Sergt. Edgar Sims, who investigated, found that a window on the Washington street side of the store had been broken, and a jimmy used to force it open. The burglars, apparently, were frightened away and did not enter.

Hyattsville Street Levies Approved

Wine Avenue Assessments Held Up on Protest by Property Owners.

Assessments against abutting property owners on six Hyattsville streets which have recently been improved were approved by the town council last night, but the assessments on Wine avenue were held up after they had been protested.

Holding that the property owners were being improperly charged with the cost of the new account books and title-searching, Charles W. Clagett protested against the Wine avenue assessments. He appeared for himself as well as for Dr. Raymond A. Pearson and Otway B. Zantzinger. The division of the cost of improving this street will be decided at a special council meeting on August 1.

Aroused by the fatal accident on the Baltimore boulevard near the home of Mayor Lemuel L. Gray Sunday night, the council decided to ask State police authorities to detail a policeman with an automobile to catch speeders in the town.

FILM TIME TABLES

Feature pictures are presented on the following schedules at the theaters named:

Loew's Fox—"Mme. Racketeer," at 11:25 a. m., 2, 4:35, 7:20 and 9:55 p. m. Stage shows, with Una Merkel, Anna May Wong and George Sidney, in person, at 12:45, 3:20, 6:10 and 8:45 p. m.

Earle—"Miss Pinkerton," at 11:30 a. m., 2, 4:45, 7:30 and 10:05 p. m. Stage shows, with Bette Davis and Warren William, in person, at 12:55, 3:45, 6:30 and 9:10 p. m.

RKO-Keith's—"Roar of the Dragon," at 11:51 a. m., 1:51, 3:51, 5:51, 7:51 and 9:51 p. m.

Palace—"Washington Masquerade," at 11:30 a. m., 1:30, 3:30, 5:35, 7:35 and 9:40 p. m.

Metropolitan — "The Misleading Lady," at 11 a. m., 12:48, 2:36, 4:24, 6:12, 8 and 9:50 p. m.

Columbia—"Monte Carlo Madness," at 11:10 a. m., 12:55, 2:40, 4:30, 6:15, 8:05 and 9:50 p. m.

Tivoli—"Week End Marriage," at 2:40, 4:25, 6:10, 7:55 and 9:45 p. m.

Ambassador—"Miss Pinkerton," at 6:15, 8 and 9:55 p. m.

STRANGE AS IT SEEMS —By John Hix

TIN CAN ISLAND, one of the group which makes up the little Kingdom of Tonga, in the South Pacific, is crossed by the international date line. When it is Sunday on the West Coast, it is last week to the east.

* * * *

The average automobile can be driven 300 miles at 40 miles an hour at the same cost of driving 100 miles at 60 miles an hour, according to the Chicago Motor Club. An investigation, the club announced, shows that oil consumption at 55 miles an hour is seven times greater than it is at 30 miles an hour and tire wear is doubled from 40 to 50 miles an hour. Gasoline consumption is increased by 25 per cent when the rate is raised from 30 to 55 miles an hour.

* * * * *

L. R. Johnson, of Selma, Calif., reports that on the H. Petersen Ranch, Selma, lives the laziest calf on record. The calf feeds lying down.

* * * * *

When an automobile crashed with a telephone pole in Milton, Mass., it summoned aid itself. The crash fouled a firebox, the firemen were called, the firemen called the police, and the police called an ambulance.

Any reader wanting further proof of anything depicted here should address the author, care of The Washington Post, and inclose a stamped and self-addressed envelope for reply.
JOHN HIX.

Tomorrow: The Two-Color Iceberg.

Colors give added realism to strange things and happenings illustrated by John Hix on a full page in The Sunday Post.

U. S. OFFICIALS ACCUSE PIT

Continued from Page 1.

of the Chicago Board of Trade * * * are calculated to mislead the public as to the situation."

As this statement was issued, Peter Carey, the board president, was telling traders in the wheat pit "No cause for alarm" existed. He also was mapping out against the suspension a court fight that will challenge constitutionality of the grain futures law.

The suspension order followed a complaint that the Farmers' National Grain Corporation—largest cooperative sponsored by the Farm Board—had been denied clearing house privileges.

Yesterday's statement, issued through Attorney General Mitchell's office, discussed in detail the legal procedure involved in administering the futures act.

"It is hardly to be expected," the commission said, "that the Board of Trade would choose to suspend business rather than obey a court decision sustaining the right of the Farmers' National to membership.

* * *

"Statements reported in the press to have been made by the president of the Chicago Board of Trade respecting the possible effect on the grain trade of a suspension of the operations of the Chicago Board of Trade as a result of the recent decision of the commission under the grain futures act are calculated to mislead the public as to the situation.

Need Not Be Suspended.

"The officers of the board of trade and their lawyers know quite well that in the end the operations of the board need not be suspended. If they are making any public statements on the subject, they should reassure the grain trade instead of creating uneasiness by statements as to the injurious effects of suspension of the board's operations.

"It is to be hoped that the board's president, to discredit the administration of the law, or to satisfy antagonism, has not gone so far as to make unfounded predictions creating business uneasiness."

"Congress has provided," the statement said, "that grain exchanges must allow farmers' cooperative associations of producers full privileges of trading on such exchanges on compliance with certain conditions. The commission after a hearing found on the facts and the law that the Chicago Board of Trade had illegally denied trading privileges to the Farmers National Grain Corporation.

Commission's Alternatives.

"Congress has directed that in such case the commission shall do one of two things, i. e., either permanently terminate the operations of the board of trade or suspend its operations for not exceeding six months. The act of Congress would have appeared less drastic if, instead of providing for penalties, it had provided merely for a commission order requiring the board of trade to grant membership to the grain cooperative, with power in the courts to enforce the order by mandatory injunction. However, for practical purposes, the result is the same.

"The law allows an appeal by the board of trade to the courts to review the commission's order, and if appeal is taken, the order does not become effective unless sustained by the final decision of the courts. If the courts set aside the order, the operations of the Chicago Board of Trade would not be interrupted.

"On the other hand, if the courts sustain the commission and hold that the Farmers' National Grain Corporation is entitled to membership, it is to be assumed that the board of trade will bow to the conclusion of the courts and grant full trading privileges to the Farmers' National and thus open the way to an application by the board of trade to the commission to mitigate the penalty. Provision for such an application is made in the commission's decision."

GRAIN FUTURES ACT WILL BE ATTACKED

Continued from Page 1.

board of trade attorneys were busy drafting a petition to the United States Circuit Court of Appeals challenging the constitutionality of the grain futures act and attempting to set aside the penalty of 60 days' shutdown. The court action will be taken probably by Wednesday.

Carey assured the members in an address from the rostrum that "No cause for alarm" existed. Even if the appellate court, after full hearing, should rule against the board of trade it would go before the Supreme Court for relief.

The trade laid some of the blame for a slight reaction in grain prices today to uneasiness over the threatened suspension, but the close, after an early advance, was at no great loss from Saturday's prices.

The grain futures act of 1922 vests in the Secretary of Agriculture control of the Nation's grain exchanges. To obtain a permit as a "contract market," a grain exchange must, among other requirements, grant full privileges to cooperative associations.

Upon this hinges the dispute between the board of trade and the Farmers National Grain Corporation, whence came the suspension order.

Buffalo, N. Y., July 25 (A.P.).—E. E. McConnell, former president of the Buffalo Corn Exchange and now president of the McConnell Grain Corporation, said today the local grain dealers would offer moral support and cash, if needed, to aid the Chicago Board of Trade in its fight against Federal order closing it for 60 days.

Girl, 9, Hurt in Auto Crash.

A 9-year-old girl was painfully injured yesterday when the auto in which she was riding struck another car at Warder and Newton streets northwest. She is Jane Short, of 605 Sheridan street northwest.

$650,000,000 ISSUE IS OVERSUBSCRIBED

Continued from Page 1.

sistant to the directors of the Reconstruction Corporation.

Croxton, intimately informed of the geographical necessities for destitution relief, will center his work upon the administration of the $300,000,000 fund.

Assuming his new duties at once, Croxton moved his desk to the corporation's headquarters after a conference with Walter S. Gifford, chairman of the committee. He has been assistant to the chairman of the committee since its formation two years ago and is recognized as one of the best posted men in the country on unemployment conditions.

Charles Hebberd, Spokane, Wash., business man, was introduced yesterday to Mr. Hoover by Senator Jones (Republican), Washington, and said later that he had discussed the corporation's affairs. He did not make public, however, what was said.

The President is searching the country for the two best men available to fill the corporation's two vacant directorships.

More Than 500 Enroll For 4-H Club Week

Approximately one-fifth of the entire advance enrollment for the annual 4-H Club week at the University of Maryland is from Montgomery County, which leads all other counties, it was announced yesterday at the university.

More than 500 have already enrolled for the week, which begins August 4, about 100 of them being from Montgomery County. The program includes a dress review whose winner will gain a trip to Chicago, and classes and demonstrations in live stock, foods, recreations and other subjects, as well as a sight-seeing trip to Washington.

CLERK IN ARLINGTON DISMISSES ANOTHER

Miss Lucy Moss Loses Job, Making Third Discharged During Month.

Carrying out his policy of reorganization in his office, John A. Petty, clerk of Arlington County, who was appointed by Judge Walter T. McCarthy following the resignation of former clerk William H. Duncan, announced yesterday the dismissal of Miss Lucy Moss, a clerk.

Miss Moss, who is the third to be dismissed this month, had been in the employ of the county clerk's office for the last eight years.

Miss Margaret O'Brien, of Clarendon, was named by Mr. Petty as Miss Moss' successor.

Others recently dismissed are: Mrs. Lorena A. Ellis, deputy clerk, an employe for twelve years, and Mrs. Mary Moore McIntosh, member of the staff for the same period.

The progress of Arlington County will be greatly retarded by remaining under provisions of the Byrd road act, declared Harry A. Fellows, chairman of the county board, speaking at a meeting of the Livingstone Height Civic League in the St. Mary's Episcopal Church last night. "Vote to withdraw and the county can hard-surface the remaining county roads for a total of $93,000," he stated. "There are now already 108.58 miles of county roads hard-surfaced. There are in the county a total of 56.24 miles of roads which have not been taken over by the county and will not be improved by the State."

Hugh Reid, member of the General Assembly of Virginia from Arlington County, urged that the county remain under the provisions of the provisions of the bill, saying the bill's purpose was to save money for the taxpayers of the State and that it will do so.

Other speakers were C. R. Fenwick, who favored the county withdrawing from the act, and Fred A. Gosnell, member of the county board, favoring the county staying within the provisions of the act.

Lieut. Col. C. S. McNeill, U. S. A., retired, has been appointed by the Arlington County School Board as professor of military science and tactics at the Washington-Lee High School at Ballston at a salary of $1,500 a year. In addition to his duties as head of the cadet corps, he will be one of the principals at the school. The appointment was made upon recommendation of County School Superintendent Fletcher Kemp.

Alleged Death-Car Driver Rearrested

Matsudaire Is Out on Bond After Coroner's Jury Is Sworn In.

Robert Matsudaire, who was freed yesterday in Hyattsville Police Court on charges of reckless driving, in connection with a fatal automobile crash Sunday night, was rearrested last night on a charge of manslaughter arising out of the same accident.

Matsudaire, who lives in Edmonston, Md., is said to be the driver of a car which struck and killed Charles Christensen, 65, of Hyattsville. He was charged with reckless driving by a State policeman and tried on this charge yesterday before Judge J. Chew Sheriff. No witnesses appeared against him and the charge was dismissed.

Last night Constable Carl M. Blanchard reopened the case and swore out the manslaughter warrant before Magistrate Robert E. Joyce. Matsudaire, who is the son of the former Mayor of Edmonston, was arrested on this charge and released in bond of $2,000. A coroner's jury was also sworn in by Magistrate Joyce and an inquest will be held tomorrow night in Hyattsville. Constable Blanchard has also asked that seven witnesses, discovered by him, be summoned to testify before the coroner's jury.

War Memorial Is Sought By Montgomery Legion

A proposal that the remainder of the American Legion homecoming fund raised in Montgomery County in 1919 be used to erect a war memorial in the county was made last night at the meeting of the Montgomery County Council of the American Legion.

A motion was adopted asking the five legion posts in the county to authorize the county council to use this fund for a memorial to the World War veterans.

Alexandrian Arrested On Woman's Complaint

Charles Boyd, 46 years old, of Alexandria, Va., was arrested by Alexandria police last night and charged with the violation of two city ordinances.

His arrest followed a complaint by Miss Ruth King, of 118 F street southeast. Boyd was released under a bond of $500 on charges of disorderly conduct and keeping a house of ill fame. Police said he advertised massage treatments.

DOCKETED JUDGMENTS.

No. 2348. David Dertavits vs. Morris Wolf: judgment M. Ct., $195. Atty., C. B. Bauman.

No. 2349. Security Finance Corp. vs. Jerome Brown: judgment M. Ct., $95. Atty., George C. Shinn.

No. 2350. Harriett Shadd Butcher vs. W. J. Howard: judgment M. Ct., $596.88. Atty., Alfred M. Schwartz.

MECHANICS' LIENS.

No. 13548. Washington Concrete Products vs. John J. Woodward: north part lot 55, square 2061. &c., $245.87. Atty., A. E. Beck.

No. 13549. Same vs. same: south part lot 55, square 2061, $274.63. Atty., A. E. Beck.

ABOUT THE SHOWSHOPS

With NELSON B. BELL

WALTER HAMPDEN, having convinced himself that that legendary El Dorado known as "the road" is neither defunct nor yet insolvent, is preparing for the longest tour he has ever undertaken since becoming an actor-manager. With his three great successes, "Cyrano de Bergerac," "Hamlet" and "Caponsacchi," comprising a distinguished repertoire, he valorously contemplates a season of 35 weeks, which will take him from Portland, Me., to Portland, Ore., and from Duluth, Minn., to San Antonio, Tex., with all important cities in between included in the itinerary.

"Caponsacchi" and "Hamlet" will be used in the far West and South in the cities where Mr. Hampden appeared for the first time in "Cyrano" last season, while "Cyrano" will be presented east of the Mississippi in cities that have never seen this thrilling play, with return engagements in Philadelphia, Brooklyn, Chicago and other centers in which the Rostand heroic comedy was played to tremendous business last winter.

Mr. Hampden is moved to this extensive activity by the great success of last season's tour in "Cyrano," and, as usual, will carry his complete metropolitan productions with him—a company of 75 for "Cyrano" and a company of 50 for "Caponsacchi" and "Hamlet."

Irked, no doubt, by the recent imbroglio with Master Cagney, the defection of Miss Ann Dvorak, as a result of too much work and too little of what it takes in the weekly pay envelope, and divers and sundry other contributory causes, Jack L. Warner, in charge of production, and his associate, Darryl Zanuck, have issued the flat fiat that, in future, stars contracted by the combined Warner Brothers-First National studios will have no voice in the selection of stories or screen roles.

However, it is being surreptitiously sotto voced about that George Arliss, Richard Barthelmess, Barbara Stanwyck, Ruth Chatterton and Constance Bennett will continue to have the final voice in choosing their vehicles throughout the term of their present contracts. So what?

Dick Laibert, one of the first of the popular Washington organloguers when he was the regular pipe organist at Loew's Palace, and a frequent guest organist at that house since, is being currently featured at the Brooklyn Paramount Theater, along with Eddie Lowry and Collins & Peterson. I know it's the same one because they misspell his name L-i-e-bert, as usual!

The free classes in swimming and life-saving being conducted at the crystal pool, Glen Echo Park, are under the expert direction of Ben F. Wissner, Bob Varela, John Mayhew and Beverly Carter, who hold more aquatic titles among them than you are apt to find anywhere this side of Los Angeles and the Olympics. If they can't teach you, you'd better do your Weissmullering at home in the bathtub!

After more than a year of inactivity—unless you count research work among the European playhouses—Eva La Gallienne will reopen her Civic Repertory Theater in New York in November. Her first play will be "Liliom," in which she will be supported by Joseph Schildkraut, just as she was when the Theater Guild first produced the Molnar comedy nearly a decade ago.

When you see the marriage ceremony in "Madame Racketeer" at Loew's Fox, you will probably recognize Winter Hall as the officiating clergyman. You don't see much of Mr. Hall these days, but, if you must bring up everything, he was the screen's most important banker, big business man or rich father back in the days, when the imposing Kate Lester was filmdom's most prevalent patrician dowager. Heigh-ho!

It certainly will be lonesome without any stars here in person next week, won't it?

Daily Legal Record

MONDAY, JULY 25, 1932.
COURT OF APPEALS.

No session. Adjourned from day to day.

DISTRICT SUPREME COURT.

Mr. Justice O. R. Luhring presiding until August 2.

LAW PROCEEDINGS.

No. 73338. Robert K. Williams vs. Samuel Rubenstein et al: motion for better particulars argued and submitted. Attys., Minor, Gatley & Drury—J. C. Wilkes, J. E. Artis.

No. 73339. Florence E. Myers vs. Samuel Rubenstein et al.

No. 73340. John Myers vs. Samuel Rubenstein et al.

Judgment each case on mandate as presented vs. plaintiffs each case for costs. New trial ordered. Attys., Albert D. Esher, R. S. Kennedy, F. G. Duvall.

No. 81340. Embassy Apartment Co. vs. Edson W. Briggs: motion for better particulars argued and submitted. Attys., Minor, Gatley & Drury—J. C. Wilkes, J. E. Artis.

No. 81580. U. S. A. ex rel Alma O. Sarton vs. Secretary Adams, &c.: rule continued to Wednesday. Attys., W. E. Leahy, William J. Hughes, Jr., E. M. Toland.

No. 81354. U. S. A. ex rel R. Bland Phelps et al. vs. Maiatico Construction Co. et al.: order of publication. Attys., Foster Wood—George P. Lemm, Kelly & Nicolaides, Bates Warren, C. W. Clagett.

EQUITY PROCEEDINGS.

No. 51069. Frank C. A. Van Dalsum vs. Dorothy Van Dalsum: John Y. Offutt appointed to take testimony. Attys., Ray Neudecker—D. Davidge.

No. 52553. Julie W. Carey vs. William P. Carey: rule to show cause to issue. Attys., Ray Neudecker—E. C. Johnson.

Nos. 50839, 50851, 50919, 50920, 50933, 51001, 50995, 51602, 51613 and 51616. Mines Efficiency Co. vs. Essex & McCorkle, Stowell, Parsons, Kirkpatrick, Ingrami, Woolslagel, Pyroluste Mining Co., Fauchar & Guernsey vs. Secretary Wilbur, &c.: each case, final decree for review. Attys., A. H. Dougherty—O. H. Graves, Victor M. Wallace.

No. 43489. Lunacy in re Caroline Fishburn Britton: motion to continue hearing to vacate confirmation and arrest judgment overruled. Appeal noted.

No. 54337. Charles Ulrich et al. vs. Alice Ulrich et al.: Harlan Wood and Sefton Darr appointed receivers; bond, $5,000; references to examiner. Attys., Sefton Darr, C. S. Baker—P. F. Myers, Harlan Wood, Frank R. Loar.

No. 54604. Nettie Haury vs. Charles E. Haury: cause dismissed. Attys., R. A. Hartman, J. S. Easby Smith.

No. 54601. Edith E. Padgett vs. Alvin A. Padgett: alimony pending hearing awarded. Atty., Philip W. Austin.

No. 54632. Brotherhood of Locomotive Firemen et al. vs. Georgia Southern & Florida Ry. Co.: rule returnable July 28. Attys., Geo. M. Morris, Paul P. Hannay.

No. 52587. Michael Karolyi vs. Howard Sutherland: final decree directing return of property. Attys., A. P. Mills—H. B. Cox.

No. 53178. Martha G. Kroemann vs. Edward Joseph Kroemann: order suspending order for alimony pending hearing. Attys., A. A. Stern—R. Neudecker, Jean M. Boardman.

No. 54515. Julia S. E. Marshall vs. Alcesius R. Marshall: alimony pending hearing awarded. Atty., Robert C. Handwerk.

No. 54225. Mary E. J. Parsons vs. George H. Lloyd: decree substituting trustee. Atty., Louis Harowitz.

No. 54362. William H. Knapp vs. Josephine Knapp: alimony awarded. Attys., Henry Gilligan—A. W. Jacobson, Chauncey Brown.

No. 10224. Lunacy in re Julia Martin: auditor's report ratified.

No. 10927. Lunacy in re Paul Von Holen: resignation of committee accepted.

No. 11022. Lunacy in re Anna Dale Beard: trustee's report ratified.

Nos. 2160, 2147, 2096, 2105. In re Sewer, etc., Franklin St., Hartford St. and Wisconsin Ave.: each case continued to September 22. Attys., W. W. Bride, T. P. Cameron.

No. 2166. In re Chichester: order of publication.

No. 2156. In re 75 Gallons of Beer, etc.: decree of condemnation. Atty., M. Pearl McCall.

No. 48754. Alfred M. Schwartz vs. Robert D. Ivey: cause reinstated. Atty., M. M. Asin.

No. 47520. Winifred E. Banner vs. George H. Banner: arrears of alimony adjudicated. Attys., R. H. Yeatman, A. P. Canfield—R. Neudecker.

No. 54059. Wolfgang Otto vs. Commissioner of Insurance: appeal bond set at $100 or $50 cash. Attys., Conway P. Coe, R. B. Larson—T. A. Hostetler.

PROBATE PROCEEDINGS.

Estate of Fannie W. Waite; petition for probate of will and letters testamentary for letters of collection. Atty., F. E. Elder.

Estate of Newton F. Chamberlain: petition to make distribution agreement. Attys., Brandenburg & Brandenburg.

Estate of James Madison Carroll: petition for letters of administration and to reject testamentary paper. Attys., Vandoren, Rafferty & Rogers.

Estate of Willard A. Holbrook: petition for probate of will and letters testamentary. Atty., Frank J. Hogan.

Estate of Joseph C. Noel: petition for letters of administration. Attys., Elliott & Gann.

Estate of Mary E. Herr: petition for sale of personalty.

Estate of Paul McC. Lowell: petition for sale of automobile and to pay claim.

Estate of Hugh T. Stevenson: will filed dated May 1, 1916.

Estate of Lawrence J. Potter: will filed dated July 13, 1928.

Estate of Philip T. Carter: Catherine Reaney appointed guardian.

Estate of Mason P. Weller: petition for letters of administration. Atty., N. T. Hynson.

Estate of Frank P. Glorius: petition for letters of administration. Atty., J. W. Whiting.

Estate of Nellie W. Clarke: will admitted to probate and letters testamentary granted to Gertrude Clarke Wright; special bond, $600. Atty., J. R. Wright.

Estate of Rocco Calabrese: letters of administration granted to James E. Shiflette; bond, $1,000. Atty., J. E. Shiflette.

Estate of Margaret E. Hause; will admitted to probate and letters testamentary granted to National Savings & Trust Co. and John D. Hause; bond, $1,000. Atty., F. Stetson.

Estate of Mike Joseph; Luis H. Ward appointed guardian.

Estate of George K. Burgess; permission to issue to take proof of will.

Estate of Mary E. Herr; sale of personal property authorized. Atty., F. Stetson.

In re Elizabeth E. C. Gruber; investment of $500 in bonds authorized E. D. Detwiler.

Estate of Charles M. McClay; petition for probate of will. Atty., J. F. Counihan.

Estate of Charles Noble Gregory; will admitted to probate and letters testamentary granted to American Security & Trust Co. and Tappan Gregory; bond, $5,000. Atty., C. H. Butler.

Estate of Katharine Medill McCormick; will filed dated April 11, 1932; petition for probate of will and letters testamentary. Attys., Kirkland, Fleming, Green & Martin.

Estate of Elizabeth Wesley; petition for letters of administration. Atty., W. A. Lee, Jr.

Estate of John R. Thomas; will filed dated March 17, 1931.

Estate of Hannah V. McIntyre; transfer of original will to Montgomery County, Md., authorized. Atty., A. Geiger.

Estate of Laura Virginia Smith; petition for probate of will and letters testamentary. Atty., D. L. Riordan.

Estate of John Hubbard; will admitted to probate and letters testamentary granted to Louise Tucker Hallowell; bond, $3,000. Attys., Sheriff, Faust & Wilson.

Estate of Johanna O'Connor; will admitted to probate and letters testamentary granted to Michael J. Lane; bond, $36,000. Atty., M. J. Lane.

Estate of Joseph C. Noel; letters of administration granted to Ada M. Noel; special bond, $500. Attys., Elliott & Gann.

Estate of Elisabeth Bombry; will admitted to probate and letters testamentary granted to Mary Lewis; special bond, $1,000. Attys., Tigner & Peterson.

Estate of Mason P. Weller; letters of administration granted to Geno Davis Weller; special bond, $1,000. Attys., N. T. Hynson.

Estate of Anita Andrews; letters of administration granted to James A. Toomey; bond, $400. Attys., Toomey & Toomey.

Estate of Johanna Jurgeleit; will admitted to probate and letters testamentary granted to George M. Emmerich; bond, $18,000. Atty., G. C. Gertman.

Estate of William B. Freeman; will admitted to probate and letters testamentary granted to George E. Jacobs; bond, $1,500. Atty., K. F. Johnson.

Estate of James M. Carroll; testamentary paper denied probate and letters of administration granted to Rose C. Carroll; bond, $2,000. Atty., G. T. Clayton.

Estate of Thomas W. Bergen; will admitted to probate and letters testamentary granted to Theodore F. Bergen; bond, $4,500. Atty., G. T. Clayton.

Estate of Willard A. Holbrook; will admitted to probate and letters testamentary granted to Willard A. Holbrook, jr., and the Riggs National Bank of Washington, D. C.; bond, $20,000. Atty., Frank J. Hogan.

Estate of Enriquata A. Scully; investment of $100,000 in U. S. Treasury notes authorized. Attys., R. T. Cornwell and R. T. Trapp.

In re George T. Shanley, jr., et al.; investment of $1,000 in Federal Farm Loan bonds authorized. Atty., H. T. Jones.

CRIMINAL PROCEEDINGS.

No. 51833. U. S. vs. Melvin Lee Tippett: plea guilty and referred.

No. 52009. U. S. vs. Willie Foster: sentenced to penitentiary fro one year and a day.

No. 52058. U. S. vs. Tommy Alafon: sentenced to jail for six months. Attys., J. A. O'Shea, J. H. Burnett, Alfred Goldstein.

No. 52060. U. S. vs. Lanfor Garlington: sentenced to Penitentiary for three years.

No. 52037. U. S. vs. James Hallman: sentenced to penitentiary for one year and a day.

No. 52038. U. S. vs. Henry B. Lucas: probation for two years. Atty., George Rose.

No. 50712. U. S. vs. Charles O. Jarrell: probation for one year and payment of $5 per week on nonsupport arrears.

No. 49843. U. S. vs. Rocco Pellicano: assignment of errors and designation of record filed; motion for admittance to bail overruled. Atty., Jesse C. Duke.

No. 52507. U. S. vs. Lawrence Braxton: defendant committed.

No. 48525. U. S. vs. James Caparotta: motion for admittance to bail overruled. Atty., Jesse C. Duke.

No. 50589. U. S. vs. Samuel Glasser: opposition to motion filed. Atty., Nathan D. Williams.

No. 51353. U. S. vs. Nathan Cosman et al.: return of writ authorized.

No. 51368. U. S. vs. Adolph R. Moder et al.: order requiring reporter to sell record.

No. 49843. U. S. vs. Rocco Pellicaro: additional designation of record filed. Same in No. 48525. U. S. vs. James Caparotta.

G. J. 9901. U. S. vs. Elmer R. Dorsey: recognizance, $500: F. P. O'Connor, surety, taken.

No. 51711. U. S. vs. Mark Werner: nolle prosequi entered.

G. J. 9924. U. S. vs. Edward Ball: recognizance, $500: Isaac B. Jones, surety, taken.

Assignment for Tuesday, July 26—Sentences: U. S. vs. Samuel Adler. U. S. vs. Richard Allen. U. S. vs. Seymour Anderson. U. S. vs. Albert Beckman and Douglas Smith. U. S. vs. Arthur G. Brock, U. S. vs. William S. Hart. U. S. vs. Alfred Hopkins. U. S. vs. Arthur Richardson.

LAWSUITS.

No. 81534. Sylvester L. McLaurin vs. Howard H. Long: damages, $10,000. Atty., William H. Richards.

No. 81585. McGhan Scaffolding Co. vs. Frank de S. Andrews et al.: note, $1,555. Atty., Joseph M. Bonuso.

No. 81586. Lockwood Hardware Mfg. Co. vs. National Construction Co.: account, $2,539.50. Attys., Eugene F. Bogan, E. J. Gallagher.

No. 81587. Celia Shapiro vs. Jacob Shapiro: damages, $25,000. Atty., Alvin L. Newmyer.

No. 81588. Cecelia Shapiro vs. Jacob Shapiro: damages, $25,000. Atty., Alvin L. Newmyer.

No. 81589. Benjamin Shapiro, &c., vs. Jacob Shapiro: damages, $15,000. Atty., Alvin L. Newmyer.

No. 81590. Frank Cavalieri vs. U. S. A.: policy. Atty., Warren E. Miller.

No. 81591. Harlin Carpenter vs. U. S. A.: policy. Atty., Warren E. Miller.

No. 81592. Edgar D. Turner vs. John F. Prior: account, $2,247.82. Atty., Arthur J. Hilland.

EQUITY SUITS.

No. 54639. The Trew Motor Co. vs. District Acceptance Corp. et al.: exoneration, &c. Atty., Arthur J. Hilland.

No. 54640. Adolph W. Machlet vs. Commissioner Robertson: patent. Atty., Edward W. Shepard.

L. L. PERKINS
WILL BOND YOU.
United States Fidelity & Guaranty Co.
Phone National 0913. 1415 K ST. NW.

DICK TRACY—The Actor

AMUSEMENTS

Loew's FOX THEATRE OF THE STARS
in person
GEORGE SIDNEY
UNA MERKEL
ANNA MAY WONG
WESLEY EDDY — PHIL LAMPKIN
BILL TELAAK — GORDON'S DOGS
in "MADAME RACKETEER"
ALISON SKIPWORTH, RICHARD BENNETT, GEORGE RAFT, EVALYN KNAPP
FRIDAY BELA LUGOSI in "WHITE ZOMBIE"
Loew's PALACE THEATRE OF THE STARS
Actor Lionel BARRYMORE in WASHINGTON MASQUERADE
Bridget MAE CLARKE Chas. FARRELL
KAREN MORLEY NILS ASTHER
ZASU PITTS - THELMA TODD Comedy
Loew's COLUMBIA
Last MARITZA "MONTE CARLO MADNESS"
25¢ 8 A.M. TO 8 P.M. 40¢ & 25¢ CHILDREN 15¢ Sundays - Holidays
Stranger THAN FICTION BELA (Dracula) LUGOSI in WHITE ZOMBIE
Loew's FOX FRIDAY
LAST 3 DAYS
Warner Bros. EARLE AIR COOLED
MARY ROBERTS RINEHART'S MISS PINKERTON
ON STAGE WARREN WILLIAM and ODETTE DAVIS WARNER BROS. STARS IN PERSON
For Weekend Visitation JOAN BLONDELL GEORGE BRENT
FRIDAY ON STAGE LITTLE JACK LITTLE on screen LOVE IS A RACKET ANN DVORAK - DOUG FAIRBANKS, Jr.
25c To 1 P.M.
LAST 3 DAYS
SHE GETS HER SELF KIDNAPPED
MISLEADING LADY
25c TO 1 P.M.
CLAUDETTE COLBERT EDMUND LOWE STUART ERWIN
FRIDAY GEORGE BANCROFT IN PARAMOUNT'S THE WORLD & THE FLESH
WARNER BROS. COOL METROPOLITAN
8,000,000 PEOPLE SAW IT IN PARIS
NOW THRILLING THOUSANDS IN WASHINGTON, DAILY
WORLD WAR PANORAMA
THE 8TH WONDER OF THE WORLD!
150 Skilled Artists Toiled Over 4 Years—Often Under Fire, To Create This Stupendous Spectacle Which Is Spread Over 30,000 Square Feet Of Canvas
SPECIAL LOW JULY PRICES
25c—11 A.M. to 1 P.M.
35c—1 P.M. to 11 P.M.
Open Sundays From 2 to 11 P.M.
Night Prices Prevail
Children at All Times, 25c
PANORAMA BUILDING
New Jersey Ave. and C St. N. W.
—AIR COOLED—
Plenty of Free Parking Space
GRIFFITH STADIUM
Tues. Eve., Aug. 2d, 8:15
Second Spectacular Open-Air Verdi's Grand Opera.
IL TROVATORE
With
Anna Leskaya, Agnese Robinson, Pasquale Amato, Pasquale Ferrara, Nino Ruisi
Feature of the performance the "DANCE OF HOURS"
From the Opera "Gioconda," with ballet of 24 Girls.
Maestro Salmagi, Conductor.
Reserved Seats, $1.10. Boxes, $1.65
Stieff Piano Co., 1340 G Street
RICHARD DIX in a Drama of Today ROAR OF THE DRAGON
Pathe News Chinese War Any Time
Starting Friday
A Picture You'll Like Even Better Than "Spirit of Notre Dame

SPORTS

TUESDAY JULY 26, 1932

The Washington Post.

TUESDAY JULY 26, 1932

SPORTS

NATS OPEN WESTERN TOUR TODAY, MINUS SPENCER

Lewis Victor As McLeod Is Hurt

Dives From Ring on Attempted Tackle to Lose Bout.

3,000 Watch Bartush and Speers "Steal" Bolling Show.

EVERYTHING—that is, most everything—went wrong at the rasale carnival at Bolling Field last night. And the unfortunate part of it is that about 3,000, the largest crowd yet attracted to one of the aviation field's mat shows, was on hand.

In the first place, the perfectly good summer evening breezes were not used when, because of trouble with the lights, the affair had to be shifted to the gymnasium. Secondly, the first two-out-of-three bout match listed here in some time ended with only one fall being registered; and, thirdly, two of the first three bouts were such poor burlesques that the crowd thought they were funny rather than good, but not quite funny enough to get by.

The last two bouts saved the show, even if the scheduled feature ended in one fall instead of two out of three as listed. In it, Ed (Strangler) Lewis, one of the claimants of the world's championship, defeated George McLeod. The latter put up quite a scrap for a while, but after nineteen minutes, he made a flying tackle, missed his mark, injured himself as he fell out of the ring, and was an easy victim of the veteran when he staggered back into the arena. A series of headlocks finished him. He had to be carried out and he never came back for the second fall.

Bartush and Speers Thrill Fans.

Billy Bartush and Frank Speers, former Georgia Tech grid star, furnished the thrills of the evening. They seemed to have a personal feud to settle, and while they were on the mat, occasionally doling out punishment, both preferred to stand up and slug, and they put up a hot scrap throughout. It ended in a 45-minute draw.

Glenn Munn used his figure four body scissors to dispose of Joe DeVito in six minutes in the only other bout worth mentioning. George Manish appeared to outclass Arthur Dix, yet waited for seventeen minutes before making the spill.

In the curtain-raiser, Bill Middlekauff, former Florida grid star, who failed as a fighter, showed that he is even a worse wrestler. He and a mustached Indian named Fazal Daulu put up a joke contest, which ended in Daulu's favor in three minutes, while the Bull Komar-Masked Marvel affair, which followed, was even more of a joke. The boys yelled before pulled punches reached them, and were so crude in trying to appear rough that the fans jeered practically all the seventeen minutes of its duration.

Starke New Manager Of Federal Unionists

Elmer Starke, flashy first-baseman, was elected manager of the Federal Unionists yesterday at a meeting provided to appoint a successor to Bill Waldenmaier, whom appendicitis placed on the inactive list. Starke, whose election was approved by Luther Steward and Gertrude McNally, officials of the National Federation of Federal Employes, will lead the team today against Agriculture.

Swim Meet Friday In Wardman Pool

The first swimming meet to be held this year in the Wardman Park Hotel pool will be staged Friday night, starting at 8:30 o'clock, it was announced last night by Pete Desjardins, former Olympic title holder and now instructor at the local pool. The meet has been sanctioned by the District A. A. U.

Four events for both men and women are on the program. There will be a 60-yard free stroke, 60-yard breast stroke, 60-yard back stroke, 90-yard medley races and diving events. Desjardins will also give a diving exhibition. A novelty in local meets, a pentathlon, will also be contested.

Suitable trophies will be awarded all prize winners. Entries will close tomorrow night at 6 o'clock with Frank Johnston, at Wardman. The entrance fee is 25 cents.

"Uptown" Medal Annexed by Baer

Plying his trade with Jones-like accuracy, Johnny Baer won the medal in the opening round of the "Uptown" golf tournament, played yesterday over the Rock Creek course. Baer negotiated the hilly 18-hole in 75, going out in 37, and returning in one more stroke.

Ted Burrows, one of the outstanding candidates for the honors, and R. E. Bund tied for second place, with 76 each. Low scores were numerous in the large field. The tournament will continue throughout the week.

John Baer, 75; Ted Burrows, 76; R. E. Bund, 76; Andy Oliveri, 77; K. D. Curry, 77; W. B. Johnson, 77; William Bissell, 77; Volney Burnett, 78; "Boots" Hamma, 78; W. N. Seay, 79; Dave Bent, 79; R. B. Robertson, 80.

Five Leading Hitters

AMERICAN LEAGUE.

	G.	AB.	R.	H.	Ave.
Foxx, Phila.	98	373	101	137	.365
Manush, Wash.	91	376	72	128	.340
Walker, Detroit	77	287	42	97	.338
Cramer, Phila.	90	385	71	129	.335
Gehrig, N. Y.	95	365	86	122	.334

NATIONAL LEAGUE.

	G.	AB.	R.	H.	Ave.
P. Waner, Pitts.	90	378	65	137	.362
Hurst, Phila.	94	360	70	130	.361
Klein, Phila.	97	413	106	144	.349
O'Doul, Brooklyn	87	357	66	124	.347
Traynor, Pitts.	77	284	45	97	.341

Major League Statistics

AMERICAN LEAGUE. TEAM STANDINGS.

	W.	L.	Pct.
New York	65	30	.684
Cleveland	55	39	.585
Philadelphia	57	41	.582
WASHINGTON	53	42	.558
Detroit	50	42	.543
St. Louis	42	51	.452
Chicago	31	60	.341
Boston	22	70	.239

YESTERDAY'S RESULTS.

Philadelphia, 8; New York, 7.
Detroit-St. Louis, first game called in fourth, rain; second game postponed.

TODAY'S GAMES.

WASHINGTON at St. Louis.
Philadelphia at Detroit.
New York at Cleveland.
Boston at Chicago.

NATIONAL LEAGUE. TEAM STANDINGS.

	W.	L.	Pct.
Pittsburgh	53	37	.589
Chicago	49	42	.538
Boston	48	45	.516
Philadelphia	49	48	.505
St. Louis	45	45	.500
New York	42	46	.477
Brooklyn	43	50	.462
Cincinnati	41	57	.418

YESTERDAY'S RESULTS.

No games scheduled.

TODAY'S GAMES.

St. Louis at Brooklyn.
Pittsburgh at New York.
Cincinnati at Philadelphia.
Chicago at Boston.

SCHAAF WINS BOUT FROM PAULINO

6,000 Boo Contest; No Knockdowns Are Recorded.

By EDWARD J. NEIL.

MADISON SQUARE GARDEN BOWL, New York, July 25 (A. P.).—Burly Ernie Schaaf, Jack Sharkey's personal entry in the heavyweight title lists, belted his way to a fifteen-round decision over Paulino Uzcudun tonight in a rough and tumble duel starting a new round of eliminations to determine the present standing of the various heavyweight pretenders.

One of the smallest crowds in Garden heavyweight history, a scant 6,000, all but lost in the vast reaches of the big bowl on Long Island, sat apathetically through the long battle. From the sound of the boos at the end it voted viva voce for the elimination of both warriors.

There were no knockdowns, and aside from free-punching flurries in the ninth, fourteenth and fifteenth rounds, the two bull-chested punchers were content to lock heads like a couple of elephants in a death struggle, plowing up the resin with their feet and massaging each other laboriously about the waists.

Schaaf's Showing Disappoints.

Schaaf, a brawny blond of statuesque build, was distinctly disappointing, as he was earlier this season in winning a close decision from Jack Gross and losing a decision to young Stanley Poreda. He held desperately at times, was content to let the aged Spaniard carry the war to him all the way, and not until the final round did he cut loose with the punching of which his massive arms seemed capable.

Then, with the final bell only three minutes away and the tiny crowd booing both impartially, Ernie cut loose with a two-fisted attack that wobbled Paulino, added to the cuts he had gathered about the eyes, nose and mouth through the earlier sessions, and threatened him with the first knockout of his long career.

The time was too short, however, and Paulino finished erect, though badly shaken and chopped up about the head.

Paulino did his best work in the middle rounds, bobbing inside Schaaf's left hand to wing sweeping left hooks to the head. He hurt Ernie with solid clouts in the ninth, tenth and fourteenth rounds.

The Associated Press score sheet gave Schaaf eight rounds, Paulino five and two even. Schaaf weighed 210, Paulino 198¾.

Barry Wins Decision In New York Debut

Madison Square Garden Bowl, Long Island, N. Y., July 25 (A.P.).—Donald "Red" Barry, young Washington heavyweight, made an impressive New York debut tonight when he won a clean-cut decision over Frankie Simms, veteran Cleveland heavyweight, in the opening six-rounder on the Paulino-Schaaf card.

While there were no knockdowns, and little to enthuse the fans, Barry kept Simms slightly muddled with a clever left and broke up Simms' jabs. The Clevelander tried hard to sneak over a short right smash, but Barry stayed out of reach. Only in the opening round did Simms have any real edge despite his advantage in weight, height and reach.

In the last two rounds Barry took the offensive and chased Simms into a neutral corner, landing heavily with a long left and short right to the chin. Simms was hurt but clinched until his head cleared. The decision was unanimous. Barry weighed 193½ pounds, Simms 207½.

British Team On Scene at Olympics

Squad Is Threat in Races From 400 to 1,500 Meters.

100,000 Will Attend Start of Games on Saturday.

By ALAN GOULD.
(Associated Press Sports Editor).

LOS ANGELES, July 26 (A.P.).—The Union Jack flew a bit more briskly over the Olympic village today as the British track team, captained by the popular Lord David Burghley, added its small but powerful quota to the international assemblage of all-star athletes.

Although the entire British contingent, in all sports, numbers about 80 competitors, the squad arriving today numbered only 19 runners and hurdlers. For the first time in Olympic history, Britain entered no performers in the field events, leaving this feature of the games entirely up to her dominions.

Despite the lack of numbers and a slight epidemic of minor ailments, the British track forces, accompanied by their South African and New Zealand allies, numbered threats in the feature races, from 400 to 1,500 meters, as well as in the hurdles, Lord Burghley's specialty.

Quarter-Mile Star Reported Fit.

The titled British leader, holder of the Olympic 400-meter hurdles championship, reported Lieut. Godfrey Rampling, quarter-mile ace, had recovered completely from a pulled leg muscle that kept him out of the English championships, but that R. H. Thomas, 1,500 hope, was troubled with a strained Achilles tendon, and Reid, Scotch sprint star, also was bothered by a muscle strain.

"I'm just a young fellow myself, only 27, you know," smiled the slim, pink-cheeked young nobleman, "but I have seen enough of competition not to make any predictions. Somehow we Britishers have done pretty well in the middle distances. We miss fellows like Liddell and Douglas Lowe, of course, but we have some good men and I surely hope we can take back one gold medal to show for our efforts. Our times in the tryouts and championships don't mean very much.

Have Heard About Carr, Eastman.

"Yes, we have heard all about Carr and Eastman doing such great things in the quarter. You know, our British record is only 48.3 for the 440 yards, but we manage now and then to win a race.

"What do I hope to do? Well, have a good time and do my best. This is my fifth trip to the United States and I have always had good competition. I have entered the high hurdles as well as the 400, which comes first, and I might run on the 1,600-meter relay team, too."

The British delegation was one of a group of more than 250 athletes moving into the Olympic village today. The newcomers included 150 from Canada, 58 from Hungary, 11 men and 2 women from South Africa and 9 men and 2 women from Austria.

Rush for Tickets Unabated.

Tonight sixteen members of the United States boxing team will arrive from San Francisco. Spain, Portugal, Cuba and Lithuania are the only nations of the 38 competing in the athletic events not represented.

Meanwhile Olympic headquarters reported no abatement in the ticket boom, with the swimming finals already a sell-out, and a majority of pasteboards sold for most of the other feature events over the two weeks of international athletic competition. The opening ceremony this Saturday is expected to attract more than 100,000 to the Olympic stadium and also be a sell-out.

Olympic Fund $100,000 Short; East Is Blamed

Los Angeles, July 25 (U.P.).—An emergency appeal for contribution of $100,000, needed to insure a full representation in the Olympic games and thus preserve America's chances of victory, was made today to wealthy Los Angeles citizens by Mayor John C. Porter.

Mayor Porter, honorary chairman of the finance committee, in warning that the United States may lose the championship, blamed "Eastern apathy" for an existing $100,000 shortage in the United States games budget of $250,000.

He addressed a form letter to several hundred "public-spirited leaders of the city" in a last-minute campaign to prevent a reduction in the American team personnel.

Mayor Porter's letter warned that "the shadow of bitter defeat rests upon the American Olympic team not because the American competitive spirit does not flame as before but for lack of financial support. Los Angeles must raise $100,000 by Wednesday."

Amplifier Brings Jobless Player News That Mack Will Sign Him

PHILADELPHIA, July 25 (A.P.).—Johnny Jones, a Philadelphian left high and dry at Albany, N. Y., when the Eastern League disbanded, was a paying spectator at today's game between the Philadelphia Athletics and the New York Yankees—but he left the park a full-fledged member of the A's team.

Jones got his strange "break" when Roger (Doc) Cramer star center fielder of the Mackmen, shattered his collar bone while trying to make a diving catch from the bat of Joey Sewell, New York's third baseman.

The jobless Jones, who just got back from Albany, where he hit .370, went out to see today's game like any regular fan and decided to see Connie Mack, veteran skipper of the A's, about a job.

Mack, however, said there just wasn't any job on the team at this time.

"If I happen to need an outfielder, I'll give you a try-out," promised Connie.

Still without a job, Jones made his way from Mack's tower castle to the grand stands. Then came the sixth

Continued on Page 19, Column 7.

30 Boxing and Wrestling Bouts at Stadium Tonight

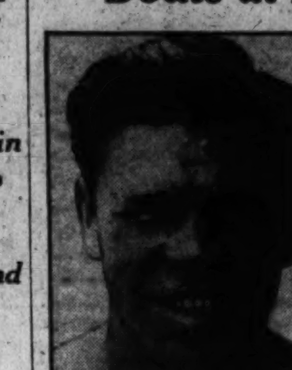

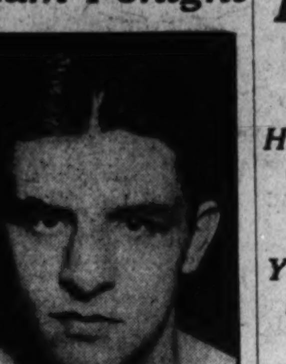

Associated Press Photo.
Mickey Walker (left), former welter and middleweight champion of the world, and Jackie "Kid" Berg, former holder of the junior lightweight title, who will appear tonight on the charity card at Griffith Stadium.

Walker and Berg on Benefit Card for Ill Children.

A FAIR break from the weather man is all that is needed to give Washington sports enthusiasts a monster boxing and wrestling carnival tonight at Griffith Stadium. Admission will be free.

The carnival will consist of more than 30 bouts with both amateurs and professionals participating and will be for the benefit of the Children's Health Farm of the Volunteers of America at Ammendale, Md.

Mickey Walker, Vince Dundee, Jackie "Kid" Berg, Buster Brown, Sylvan Bass and other topnotchers of the professional ring are all due to make appearances in exhibitions. Their opponents will not be known until a short time before they enter the ring.

Staff Capt. Arthur Wise, regional commander of the volunteers, announced last night that Joe Turner, local promoter, has volunteered two wrestling attractions for the carnival.

In one of these Joe himself will meet George Cochran, and in the other Dutch Green will try to throw George Klatti.

Nineteen amateur bouts on the card will bring together the best of the local boys representing the American Legion, Walter Reed Hospital, Grove A. C., Goodacre A. C., Jewish Community Center, Y. M. C. A. and other sports groups.

Maj. Heinie Miller, who matched the local entries, believes he has a stellar card.

Jimmy Lake, as master of ceremonies, has a number of attractions in addition to the boxing and wrestling which he plans to spring as a surprise on the audience.

DOEG TAKES SEABRIGHT MATCH

Mrs. Van Ryn Bows in Lone Upset as Tourney Opens.

SEABRIGHT, N. J., July 25 (U.P.).—Favorites won in the men's division today, but an upset occurred in the woman's section as the forty-seventh annual invitation tournament began at the Seabright Lawn Tennis Club.

Heading the list of first-round men's winners were two former stars, who hold legs on the men's singles bowl, R. Norris Williams, of Philadelphia, and John Hope Doeg, of Rumson, N. J., who was playing his first tennis since last September.

Miss Mae Csuvorst, of Wichita, Kans., ranked in America's second ten, provided the day's upset by defeating Mrs. Marjorie Gladman Van Ryn, of Philadelphia, No. 8 in the national rankings. The score was 4—6, 6—4, 6—3. The Midwest left-hander was in top form as she downed Mrs Van Ryn.

Doeg played fair tennis to reach the second round by beating an unknown, John Higgins, of Redbank, N. J., 6—3, 6—3, while Williams, a national champion years ago, was extended before eliminating Perry L. Kynaston, of New York, 7—5, 6—4.

Coen, "Striker," Present As Spectator.

Only one of the thirteen "striking" tennis stars, who withdrew from the tourney because the club refused to pay their expenses was present as a spectator. Wilbur F. Coen, jr., of Kansas City.

Among the other men's favorites who came through were Gregory S. Mangin, of Newark, N. J., who defeated Elbert Lewis, Los Angeles, 2—6, 6—1, 6—2; Manuel Alonso, of New York, formerly No. 2 national star, who defeated Hal Surface, Kansas City, 6—3, 6—1.

Two Pacific Coast youngsters, Lester Stoeffen, of Los Angeles, and Jack Tidball, of Hollywood, won as they pleased. The former turned back John Thomas, Atlantic Highlands, 6—0, 6—0, and Tidball downed Upshur Moorhead, of Rumson, 6—3, 6—3.

In the women's division Miss Helen Jacobs, the famous California star, was nearly the victim of an upset. She overdrove the lines and saw beautiful placements passing her at the net before she was able to win from Miss Virginia Rice, of Boston, 7—5, 7—5.

Walker Knocks Out Rugirello in Round

Outweighed 36 Pounds, He Stops Italian With Right to Chin.

Newark, July 25 (A.P.).—Mickey Walker, toy bulldog of the light-heavyweight division, knocked out Salvatore Ruggirello, New York Italian, in the first round of a scheduled ten-round bout tonight at Dreamland Park. Walker weighed only 169, compared to his opponent's 205½.

Seven inches smaller than his opponent, Walker disposed of the Italian without even mussing his hair, a right to the jaw ending the battle after one minute and ten seconds of fighting.

Only three real blows were landed, a couple of lefts to the body and then a short, paralyzing right. Ruggirello flattened out and had to be carried to his corner.

After the bout John Flood, administrator agent of the New Jersey boxing commission, ruled that purses of both fighters would be held up pending an investigation. Later Flood announced that Walker would receive his share, as he seemed to have done his best.

Sylvan Bass, 156, Baltimore, knocked out Scotty McDade, 157, Harrison, N. J., in the first round of the semifinal. Jack Portney, 142½, Baltimore, knocked out Billy Andrews, 142¼, New York, in the second round.

SHORE LOSES IN PARKS UPSET

Seeded Player Bows to Dick Mason by 8—6 and 6—4.

ONE upset and two near upsets featured play yesterday in the annual District Public Parks tennis tournament. The big surprise was unfolded when Dick Mason took the measure of Frank Shore in straight sets by a score of 8—6 and 6—4. Welsh was near defeat at the hands of Trigg before he rallied to take his match by a 1—6, 6—4, 6—4 margin, while the favored doubles team of Deck and Herman barely managed to survive at the expense of Seidel and Edwards. The scores were 6—3, 10—12 and 7—5.

Seidel and Edwards, after dropping the overtime set, came back to lead their opponents, 5—3, in the deciding set, but Deck and Herman rallied to win for straight games and the match.

Mitchell Advances in Straight Sets.

Dooly Mitchell, seeded No. 1, was given quite a workout before he defeated Heiskell, 6—3, 6—3. Gilbert Hunt and Herman also advanced in singles. Shore and Latona teamed to defeat Markey and Quinn, 6—2, 4—6, 6—2.

The schedule for today will be confined to men's and women's doubles. Yesterday's results and today's pairings follow:

MEN'S SINGLES — Mitchell defeated Heiskell, 6—3, 6—3; O'Neill defeated Buchanon, 6—1, 6—4; Mason defeated Shore, 8—6, 6—4; Welsh defeated Trigg, 1—6, 6—4, 6—4; Markey defeated Phillips, 6—1, 6—1; Hunt defeated Deck, 6—4, 7—5; Herman defeated Seidel, 6—3, 8—6.

MEN'S DOUBLES—Deck and Hermand defeated Seidel and Edwards, 6—3, 10—12, 7—5; Shore and Latona defeated Markey and Quinn, 6—2, 4—6, 6—2.

TODAY'S SCHEDULE.

MEN'S DOUBLES—3 o'clock, Hunt and Mason vs. Deck and Herman; 5 o'clock, Staubly and Sendel vs. Mitchell and Buchanon.

WOMEN'S DOUBLES—5 o'clock, Totten and Colladay vs. Johnson and Morris; Martinez and Walker vs. Dickinson and Kronman.

Alexandria Legion Nine Reaches State Finals

Alexandria, Va., July 25.—The local American Legion nine defeated Fredericksburg's representatives here today in the American Legion's junior baseball State semifinal by a 24-1 score. Jack Lewis held the down-State boys safe through while Tesh led the murderous attack of the local nine. Alexandria's boys will play in the State finals here on August 26.

U. S. Netmen Rest For Test in Paris

Davis Cup Youth Cautioned to Watch Diet as Match Nears.

Paris, France, July 25 (A.P.).—America's Davis Cup youngsters—Ellsworth Vines, Frank Shields, Wilmer Allison and John Van Ryn—laid aside their racquets today until Wednesday to guard against staleness for the big week-end battle with France for the historic tennis trophy.

Vines appeared fully recovered from the slight indisposition that made his play slightly erratic against Gottfried von Cramm, the German, he defeated yesterday to clinch the United States' right to a place in the challenge round.

All the players promised they would take proper care of their stomachs, and evade the troublesome possibilities Vines risked when he treated himself to a variety of clashing foods, with a resulting loss of sleep the night before he played Von Cramm.

The French press warned Vines that "little causes have great effects" and advised him not to eat cucumbers and pork before he takes the court against Henri Cochet.

BOXER NOW CROONER.

Billy Wallace, crooning lightweight boxer, has made such a hit with his warbling that he now is featured with a dance band.

Macks' Rally In 9th Beats Yanks, 8-7

Haas' Homer Against Gomez With 1 on Rescues Game.

Yankee Ace Pitches to Only 2 Batters; Cramer Hurt.

PHILADELPHIA, July 25 (A.P.).—Vernon Gomez pitched to only two batters today, but lost his fifth game of the season and his first to the Athletics when Mule Haas drove out a home run with Bishop on base in the ninth, to give the American League champions an 8-to-7 victory over the Yankees.

Gomez, who defeated the Athletics at the Yankee Stadium yesterday, entered the game in the ninth with the tying run on base and Max Bishop at bat. He forced Bishop to hit into a force play and then faced Haas, who had replaced Roger Cramer when the latter broke his left collarbone chasing a fly in the sixth inning.

Haas' circuit blow broke up a nip-and-tuck ball game in which Mahaffey outlasted the Yankee hurlers—Pennock, Brown, Allen and Gomez.

Mahaffey Hits Homer, Giving A's Lead.

In addition to striking out seven Yankees, Mahaffey hit a home run in the sixth to give the A's a temporary lead. The lead lasted only until the eighth, when Babe Ruth, pinch-hitting for Chapman, connected with a single, scoring two runs. Gehrig followed with his twenty-fourth home run of the season to put the Yanks out in front by three runs.

The Athletics cut the Yanks' advantage to one run in the last half of the eighth when Allen and Brown loaded the bases with three successive passes. An infield out and a line drive sent two runs across the plate. Two more walks again filled the bases, but Dykes fanned for the third out. Allen also put the tying run on base in the ninth with a base on balls.

New York.	AB	H	O	A
Hoag,lf,rf	4	1	2	0
Sewell,3b	4	2	1	4
Chap'n,rf	3	0	1	0
*Ruth	1	1	0	0
Lary,lf	0	0	0	0
Gehrig,1b	4	2	7	0
Lazzeri,2b	3	2	5	3
Byrd,cf	4	1	1	0
Crosetti,ss	4	1	1	3
Jorgens,c	4	0	7	0
Pennock,p	2	0	0	0
†Ruffing	0	0	0	0
‡Farrell	0	0	0	0
Brown,p	0	0	0	0
Allen,p	1	0	0	0
Gomez,p	0	0	0	0
Totals	34	10	*25	10

Phila.	AB	H	O	A
Bishop,2b	5	3	2	2
Cramer,cf	3	2	4	0
Haas,cf	1	1	1	0
Cochrane,c	4	2	8	1
Simmons,lf	5	0	1	0
Foxx,1b	1	0	5	0
McNair,ss	4	0	1	2
Miller,rf	4	1	2	0
Dykes,3b	5	2	2	1
Mahaffey,p	4	1	1	1
§Reiss	0	0	0	0
Totals	36	12	27	7

*One out when winning run scored.
†Batted for Pennock in eighth inning.
‡Ran for Ruffing in eighth inning.
§Batted for Chapman in eighth inning.
Batted for Mahaffey in ninth inning.

New York	0	0	0	0	2	1	0	4	0	—7
Philadelphia	0	0	0	0	0	3	1	0	2	—8

Runs—Hoag, Sewell, Lary, Gehrig (2), Lazzeri, Farrell, Bishop (3), Cramer, Haas (2), Cochrane, Mahaffey. Errors—Byrd, Haas. Runs batted in—Lazzeri (2), Sewell, Ruth (2), Gehrig (2), McNair (2), Miller (2), Mahaffey, Simmons, Haas (2). Two-base hits—Sewell, Crosetti, Cramer. Home runs—Lazzeri, Gehrig, Haas, Mahaffey. Stolen base—Lazzeri. Sacrifice—Haas. Double plays—Dykes to Bishop to Foxx; Mahaffey to McNair. Left on bases—New York, 2; Philadelphia, 14. First base on balls—Off Pennock, 4; off Brown, 2; off Allen, 4; off Mahaffey, 2. Struck out—By Pennock, 5; by Allen, 1; by Mahaffey, 7. Hits—Off Pennock, 11 in 7 innings; off Brown, none in none (pitched to two batters in eighth); off Allen, 0 in 1 inning (none out in ninth); off Gomez, 1 in 1-3 inning. Wild pitch—Mahaffey. Losing pitcher—Gomez. Umpires—Guthrie, Geisel and Nallin. Time of game—Two hours and 46 minutes.

Mrs. Moody Ponders Return for U. S. Play

Paris, July 25 (A.P.).—Mrs. Helen Wills Moody said today she still was undecided whether she will return to the United States to defend her national women's tennis title this summer or accompany her husband, Frederick Moody, on a tour of Europe.

It previously was reported that Queen Helen had cabled her decision to the United States Lawn Tennis Association, but her statement to the Associated Press today left the situation in doubt.

Mrs. Moody is suffering with a slight cold.

Duck Hunting Season To Open November 16

The waterfowl hunting season in Maryland and Virginia will extend over a period of two months, opening November 16 and closing January 15, under provisions of new regulations governing the sport recently approved by President Hoover. Several important changes in the regulations were made. The duck bag limit remains at fifteen, except that to conserve certain species the bag shall contain not more than ten in the aggregate of canvasbacks, redheads, greater and lesser scaups (bluebills), ringnecks, bluewing, greenwing, cinnamon teal, gadwalls and shovellers, and not more than five eider ducks. A scarcity of ruddy ducks and buffleheads has led game authorities to issue an order prohibiting the shooting of them.

The limit on live goose decoys was removed and that on live duck decoys placed at 25. The noon hour opening for waterfowl which prevailed last year has been continued.

National Boxing Head in Fight With Promoter at Luncheon

CHICAGO, July 25 (U.P.).—Gen. John V. Clinnin, chairman of the Illinois State Athletic Commission, and Jim Mullen, veteran Chicago boxing promoter, engaged in a fist fight at a luncheon at the Germania Club today.

Mullen appeared at the luncheon, given for the German Boxing Team which meets the United States in a series of international bouts at Soldier Field tomorrow night, to protest against the suspension of the Perlick twins from Kalamazoo, Mich., scheduled to box at Sparta Stadium Thursday night.

Gen. Clinnin advised Mullen to see him later at the commission offices, but the latter refused to depart and is said to have told the chairman he wasn't on the level. After some heated words, Mullen aimed a punch at Gen. Clinnin, who retaliated and was having the better of the argument when they were halted.

Later Gen. Clinnin said that Mullen's license as a promoter had not been renewed and that he would remain suspended until he paid his outstanding boxing bills.

"I am running boxing in this State," said Gen. Clinnin.

Hero for A's

"MULE" HAAS.

4,000 WATCH NOCTURNAL BASEBALL

Pilots Lose, 5-1, in First Night Game Played Here.

ALTHOUGH the Washington Pilots of the East-West Colored League went down to defeat last night at Griffith Stadium under Klieg lights in the first nocturnal baseball game the Nation's Capital has witnessed, a crowd of more than 4,000 enjoyed the pastime somewhat better than in the heat of day, especially a bleacher aggregation of more than 1,000 who welcomed absence of the sun.

The final score, 5-1, hardly indicates the closeness of the play, as the game proved a pitcher's duel between Bell and Matlock, after McDonald, the Pilot's acting manager, had chased himself from the mound in the second inning.

Every play was visible from all parts of the field, including Dixon's homer to deep center in the seventh when Matlock weakened momentarily, and Russell's three-bagger in the fourth which should have gone for a single, except for a sharp bound to the right past Johnson, who had otherwise fielded it perfectly.

"Mule" Suttles, Pilot's home-run king, could do nothing with Bell's slants, striking out in the fourth and eighth innings, and responding in the seventh with a drive that all but backed Page up against the wall in the clubhouse corner. Bell also had Hampton's number, striking him out in the seventh.

Evans, who played his usual heady game, brought in the Pilot's single tally. He hit to right field, stole second and third, and came home while Hughes, whom Bell had walked, was being run down between first and second.

The Pilots, who, unfortunately, have lost their games before large crowds on the home grounds throughout the season, will meet the Crawfords again Wednesday and Friday nights and will endeavor to wipe out last night's defeat and win the three-game series. They play a double-header at the Stadium Saturday with the Homestead Grays, whom they also meet again on Sunday afternoon.

Pilots.	AB	H	O	A
Evans,cf	4	2	3	0
O'Bry't,lf	4	1	1	0
Suttles,1b	4	0	9	0
Hughes,2b	3	1	1	2
Dunn,ss	3	3	1	3
Hampton,c	3	0	7	0
Creacy,3b	3	0	1	3
Johnson,rf	4	0	1	0
McDon'd,p	0	0	0	1
Matlock,p	3	1	1	4
*Rich'dson	1	0	0	0
Totals	35	12	27	13

Crawfords.	AB	H	O	A
Page,cf	5	1	1	0
Williams,ss	5	1	0	2
Dixon,lf	4	2	0	0
Wilson,1b	4	2	12	1
J'nson,3b	4	1	0	0
Gisinta'r,rf	4	1	2	0
Russell,2b	4	1	4	7
Radcliffe,c	3	1	8	1
Bell,p	4	2	0	3
Totals	32	8	27	13

*Batted for Hampton.

Crawfords	2	1	0	0	0	0	2	0	0	—5
Pilots	0	0	0	1	0	0	0	0	0	—1

Runs—Williams, Wilson, Russell, Evans, Dixon, Page. Errors—Dunn, Suttles. Two-base hit—Dunn. Three-base hit—Russell. Home run—Dixon. Stolen bases—Evans, O'Bryant. Sacrifices—Radcliff, Williams. Double play—Russell to Wilson. Left on bases—Crawfords, 6; Pilots, 6. Hits—Off McDonald, 6 in 1 1-3 innings; off Matlock, 6 in 7 2-3 innings. Struck out—By Bell, 8; by Matlock, 5. Passed balls—Hampton, Radcliff. Losing pitcher—McDonald. Umpires—Spencer and Lee. Time of game—1 hour 55 minutes.

Rain in Fifth Cheats Tigers of Triumph

St. Louis, July 25 (A.P.).—The Detroit Tigers were leading the St. Louis Brown, 10 to 4, with two out in the first half of the fifth when rain caused the postponement of the first game of today's double-header. The second game also was called off. The Tigers scored six of their runs in the fifth.

20 Horse, Dog Tracks Get Florida Race O. K.

Tallahassee, Fla., July 25 (A.P.).—The Florida Racing Commission today granted State permits to six new horse tracks and fourteen new dog tracks to operate during the coming winter.

Three horse tracks and six dog tracks were operated in Florida last winter and their licenses are still in effect.

Horse race permits were issued to the Broward Amusement Co., in Broward County; the National Horsemen's Home, Inc., and the Sunshine Kennel Club, Inc., in Pinellas County. East Tampa Shores, Inc., the Tampa Racing Association, Inc., and the Tampa Shores Jockey Club, Inc., in Hillsborough County.

Catcher, Ill, Sent Back To Capital

Brown or Weaver to Face St. Louis in Opening Game.

Johnson May Place Eddie Ainsmith on Active List.

Special to The Washington Post.

CINCINNATI, Ohio, July 25.—After taking an 8-to-1 beating from the last-place Cincinnati Reds in an exhibition game today, Manager Walter Johnson and his Washington Ball Club left here tonight for St. Louis, where they are scheduled to open their second Western invasion tomorrow. Sixteen contests will be played on the trip, four each in St. Louis, Chicago, Detroit and Cleveland in the order named.

When the Washington Club entrained tonight, Catcher Roy Spenser was not one of the group. Previously in the day he had been ordered back to Washington to recuperate from a newly acquired cold and an injured right knee, which has been keeping him inactive for the past two weeks.

The departure of Spencer leaves Manager Johnson with only Moe Berg and Howard Maple available as catchers, and he intimated tonight that he would have Eddie Ainsmith's status changed from a coach to a player to fortify the team in the backstop department.

Berg Handling Job In Good Style.

Berg has been handling the backstopping duties in clever fashion since Spencer was injured, and Johnson is not worrying particularly over being short-handed in the department. Coach Pat Gharrity may also be reinstated as a player, but he has been inactive as a catcher longer than Ainsmith, who played in the Southern League only three years ago.

Bernie Frey pitched the Reds to victory over the Nats today, scattering the 10 safeties he permitted, while Bob Burke and Rookie Bob Edelin proved no puzzle to the National Leaguers.

Manager Johnson was counting on Lloyd Brown to take the mound assignment against the Browns tomorrow, but the left-hander has complained that a thumb, which he injured against the Mackmen in Washington Saturday, is not entirely normal and, if it is no better overnight, indications are that Monte Weaver will get the call.

Killefer Lacks Pitchers.

There is no telling what pitcher Bill Killefer will trot out against the Nats tomorrow, as he used all of his first-stringers against the Tigers in double-headers Saturday and Sunday and in an abbreviated fracas there this afternoon.

On the Washington club's last visit to St. Louis, its two sparkplugs, Joe Cronin and Heine Manush, were idling because of injuries, its mound staff was wobbly and its morale was anything but good; hence, only one victory in four starts against the Browns.

Conditions are quite different this trip, and the Nationals will not be satisfied with anything less than three triumphs in the four starts. Although Spencer and Reynolds two regulars, are missing, they have been out so long that their mates have become used to their absence, while it also might be mentioned that their substitutes have been performing just about as well as the regulars.

Hanley, Ex-Notre Dame Grid Star, in Hospital

Chicago, July 25 (A.P.).—Dan Hanley, former Notre Dame football star, was taken to the Mercy Hospital today suffering from a simple fracture of the skull and a slight concussion of the brain.

Reports differed as to the cause of his injuries. One was that he was felled by an unidentified assailant and the other that he was the victim of an automobile accident. Dr. J. E. Kelly, who took an X-ray of his head, said Hanley had been in an automobile accident on the South Si[illegible] outer drive.

Hanley was rated as one of Notre Dame's greatest full back finds, but injuries forced him out of the game in 1930.

WHAT OF IT?

Wash.	AB	H	O	A
Rice,rf	5	0	1	0
Myer,2b	5	2	4	0
Manush,lf	4	3	5	0
Cronin,ss	3	1	0	2
Kingdon,ss	1	0	0	1
Kuhel,1b	4	0	6	0
West,cf	1	0	2	0
Harris,cf	1	1	2	0
Bluege,3b	3	1	0	3
Kerr,3b	1	0	0	3
Maple,c	4	1	4	0
Burke,p	3	1	0	0
Edelin,p	1	0	0	1
Totals	36	10	24	10

Cincinnati.	AB	H	O	A
Gr'tham,2b	2	0	0	1
M'rissey,3b	3	1	4	1
Gilbert,3b	4	3	2	2
Hendr'k,1b	3	1	5	0
Herman,rf	5	0	3	0
Roettger,lf	4	3	4	1
Douthit,cf	4	2	2	0
Durocher,ss	5	2	3	2
Manion,c	3	1	5	0
Frey,p	3	0	0	3
Totals	36	13	27	10

Cincinnati	0	0	0	1	1	2	1	3	x	—8
WASHINGTON	0	0	1	0	0	0	0	0	0	—1

Runs—Myer, Morissey (2), Herman, Roettger (3), Durocher, Manion. Errors—Cronin, Douthit. Two-base hit—Manush. Three-base hits—Gilbert, Douthit. Left on bases—Cincinnati, 11; Washington, 10. Struck out—By Frey, 4; by Burke, 2. Passed ball—Maple. First base on balls—Off Frey, 2; off Burke, 1; off Edelin, 3. Hit by pitched ball—By Burke, 1. Wild pitches—Edelin (2). Hits—Off Burke, 9; off Edelin, 4. Sacrifices—Hendrick, Frey. Umpires—Klem, Kaucher and Brasman. Time of game—1 hour 49 minutes.

Home Run Leaders

Foxx, Athletics	40
Klein, Phillies	28
Ruth, Yankees	26
Simmons, Athletics	24
Gehrig, Yankees	24
Averill, Indians	23

Advance Sale
193 Overcoats
KUPPENHEIMERS BROADBROOK BOUCLES WORUMBO PERU GUANS
$27.75
GROSNER'S
1325 F STREET

MISS BUNTING WINS ARLINGTON FUTURITY TRIAL IN UPSET

Marsch Filly Is Victor In Duel

Miss Brilliant Runs Second; Gloritone, Favorite, Third.

ARLINGTON PARK, Ill., July 25 (A.P.).—Jockey T. P. Martin, Arlington Park's favorite long-shot rider, piloted John Marsch's Miss Bunting to victory today in the $5,050 Lake Ville Purse, a test for eligibles for the $60,000 Futurity Saturday.

The race, a five-furlong affair, was a battle from start to finish between Miss Bunting and Miss Brilliant, with the Chicago-owned 2-year-old getting home three-quarters of a length to the good. Gloritone, the favorite, got up in time to grab third money from Llandaff.

The distance was run in 1:05, and Miss Bunting paid $8.20 to win. The victory was worth $3,280 to Owner Marsch.

Heufel Starts Comeback With Triumph.

Latonia, Ky., July 25 (A.P.).—Restored to good standing by the State racing commission Saturday, the veteran Jockey Jake Heupel, for years a stormy petrel on the Western turf, made an auspicious return to the saddle this afternoon when he booted home Max Hirsch's At Top in the North Bend Purse. Willie Pool, reinstated at the same time, narrowly missed a similar distinction when he finished second on Tea Tax in the opening dash.

EMPIRE CITY ENTRIES.

(Associated Press.)

FIRST RACE—Five furlongs; Air Mail Purse, $800; claiming; for maiden 2-year-olds.
1 *St. Nick......117 | 10 Scarlex......122
2 O'Neill......122 | 11 The Dream......119
3 Revonah......122 | 12 Brother Carr......122
4 Fulia......122 | 13 Good Faith......122
5 Swan Dive......122 | 14 Yonkers Flash......122
6 †Chinese Puzzle......115 | 15 Fortune Bay......119
7 Moralist......122 | 16 Poussin......119
8 Squak......122 | 17 Vested Power......122
9 Blarney Castle......122 | 18 Ondale......112

SECOND RACE—One mile and 70 yards; purse, $800; claiming; the Dexterous; for 3-year-olds and upward.
1 Jubilation......115 | 9 †Brandon Rose......104
2 Happy Warrior......116 | 10 Colossal......120
3 Sublevado......120 | 11 Simple Singer......116
4 Portam......116 | 12 Be Happy......116
5 Claryden......120 | 13 Ima Queen......115
6 †Tarnish......108 | 14 *Plam's Mamie......104
7 Jackstaff......116 | 15 Zaidee......115
8 *John F.......115 | 16 *Arrow......109

THIRD RACE—One mile and 70 yards; purse, $800; claiming; for 4-year-olds and upward.
1 Our Johnny......109 | 9 Flying Max......114
2 Bounding Deep......109 | 10 †Muff......102
3 *Tom Mac......104 | 11 Sweep Pic......109
4 Gully Jumper......114 | 12 *Studious......100
5 Torealong......111 | 13 Sun Friar......114
6 Martinelli......109 | 14 Houssain......109
7 News Flashes......109 | 15 Backfire......109
8 Gaelish Charm......104

FOURTH RACE—About 6 furlongs; purse, $800; the Consolation Claiming Handicap; for 3-year-olds and upward.
1 Lullaby II......107 | 4 Contribute......108
2 Silver Cord......115 | 5 Awake......98
3 Kush Moment......103 | 6 Spring Fever......105

FIFTH RACE—One mile and 70 yards; purse, $800; claiming; the Homestead; for 3-year-olds and upward.
1 Peacock Alley......116 | 6 †Turf God......109
2 Lucky Jack......116 | 7 Call Play......120
3 *Despoil......111 | 8 *Twis. Threads......106
4 *Homework......111 | 9 Whisking......116
5 *Zanwell......104

SIXTH RACE—Five and one-half furlongs; purse, $800; claiming; the Resolute; for 2-year-olds.
1 Boston Mat......111 | 7 Old Honesty......111
2 Capt. Jerry......109 | 8 Bel Ora......106
3 †News Reel......100 | 9 Hell Diver......109
4 †Walter H......102 | 10 New Sun......120
5 Axentea......109 | 11 West Main......112
6 Indiantown......116

*5 lbs. apprentice allowance claimed.
†7 lbs apprentice allowance claimed.
Weather, cloudy; track, fast.

EMPIRE CITY RESULTS.

(Associated Press.)

FIRST—Five and a half furlongs; purse, $800; claiming; 2-year-old fillies.
Nahunta, 102 (Bellizzi)......11-10 1-3 1-6
Bohemian Grove, 114 (Malley)......4-5 2-5
†Slapstick, 109 (Barnes)......2-5
Newton Belle, Coventry Queen, Clare Lee, †Good Guess, Tussle, Royal Coquette, Xandra also ran. Time, 1:07 3-5.
†C. V. Whitney entry.

SECOND—Mile and 70 yards; purse, $800; claiming; 3-year-olds and upward.
Mammy Singer, 113 (Rich'd)......12-5 4-5 2-5
Wonderful, 111 (Bellizzi)......5-2 6-5
Forewarned, 113 (Battista)......5-2
Wrench, Allanah, Breezing Thru, Sweet Bud, Business, Lansquenet, Mary Mardo also ran. Time, 1:45 3-5.

THIRD—Mile and 70 yards; purse, $800; claiming; 3-year-olds and upward.
Sultry, 113 (Smith)......11-15 4-5 2-5
Chipper, 105 (Bellizzi)......5-2 6-5
Boocap, 101 (Kneessi)......4-5
Austerlitz II, Stellanova, Young John, Dextro, Royal Stone, Brandon Light, Epidawn, Trajectory also ran. Time, 1:47.

FOURTH—Five and a half furlongs; purse, $800; claiming; 3-year-olds and upward.
‡Claremont, 116 (Battista)......4-1 8-5 4-5
Squeaky, 121 (Richards)......5-2 7-5
Pennate, 121 (Barnes)......6-5
Fashion Show, ‡Quick Step, Single Star, Deferred, Cambetty, Mae Sweep, †Quarrelsome, †Capricious, Lavisby, Dunila, The Heathen also ran. Time, 1:07 2-5.
†J. Butler entry.
‡Trainer G. E. Phillips entry.

FIFTH—Mile and 70 yards; purse, $800; claiming; 3-year-olds and upward.
Papyograph, 118 (Smith)......3-5 1-5 Out
Make Haste, 103 (Kneesi)......8-5 4-5
Cock Robin, 115 (Renick)......4-5
Houssain, Light View, Blue Darter, Huntingdon, Bill Nora, Seaworthy also ran. Time, 1:47.

SIXTH—Five and a half furlongs; purse, $800; claiming; 2-year-olds.
Trimmer, 113 (Barnes)......5-1 2-1 1-1
Yonkers Flash, 110 (Walls)......8-5 4-5
True Sentiment, 110 (Elston)......1-4
Excelsior, Helen Lamaze, Burke, Catino, Electric Gaff, †Bora, Try Sweep, Walter Jr., Lady Sunbeam, †Morsin, Merriman C also ran. Time, 1:08 3-5.
†Trainer N. L. Byer entry.

DEVONSHIRE RESULTS.

(Associated Press.)

FIRST—Five furlongs; purse, $700; claiming; 2-year-olds.
Polyphote, 107 (Arcaro)......3.35 3.10 2.95
*Grimace, 106 (Guerra)......6.10 4.10
Baldy Tinker, 106 (Yerratt)......6.50
*Burning Beauty, Authority, Kiddem, Campdore, Espinetta, *Jealousy, Sixty Ninth, Royal Chef, Lacquer also ran. Time, 1:00 2-5.
*Field.

SECOND—One mile; purse, $700; claiming; 3-year-olds and upward.
Just Imagine, 103 (Dabson)......6.10 4.10 3.15
*Tinge, 102 (Canfield)......18.30 5.80
Andromeda, 103 (Arcaro)......4.45
*The One, Cons Water, Highland Fling, Handsome Belle, Buzzy Boo, *Wee Tot, Princeton, My Idea, Prancing Step also ran. Time, 1:41.
*Field.

THIRD—One mile; purse $700; claiming; 3-year-olds and upward.
Haytre, 110 (T. Legere)......4.30 4.75 3.65
Little Turtle, 106 (Maier)......11.60 5.60
Robot, 116 (Cowley)......3.35
*Ruth Tidings, San Carlos, Wild Dreams, Chummy, Fair Thorn, Marymede, Time Enough, *Flying Pantom, *Bradsol also ran. Time, 1:41 3-5.
*Field.

FOURTH—Mile and a sixteenth; purse, $700; claiming; 3-year-olds and upward. (Canadian foaled.)
Dan McCrimmon, 104 (Dougherty)......70.55 19.60 8.25
Marie Gaiety, 114 (Mozer)......2.95 2.65
Brave Alonzo, 108 (Ralls)......3.30
Lord Cardigan, Earthen Jar, Thunder Light, Kebbie also ran. Time, 1:48.

FIFTH—Six furlongs; purse $1,200; Essex Handicap; 3-year-olds and upward.
Westy Junior, 110 (Ralls)......16.00 6.10 3.70
Rollin In, 105 (Mattioli)......6.65 3.40
Joe Flores, 109 (A. Fisher)......3.30
Monel, War Saint, Al Green, Antebellum also ran. Time, 1:11 3-5.

SIXTH—Mile and a sixteenth; purse, $700; claiming; 4-year-olds and upward.
Alcazale, 106 (Paradise)......29.70 11.80 9.05
Era, 111 (Shaw)......4.65 4.45
Plain Dealer, 114 (Dougherty)......7.10
My Sis, *Petulant, *Lakeland, *Billy Baughn, Bill Kennedy, Neckpiece, Fair Orb, Inc also ran. Time, 1:46 3-5.
*Field.

SEVENTH—Mile and a sixteenth; purse, $700; claiming; 4-year-olds and upward.
Bright Day, 112 (F. Munden)......7.20 4.05 2.90
Camp Parole, 111 (Arcaro)......4.80 3.10
Trice, 111 (Compton)......2.70
Star, Tryon, Alyssum, Enthusiastic, Harmonical, Flo O'Neill, Coral Beach also ran. Time, 1:46.

LOANS HORNING
South Washington, Va.
Diamonds—Watches—Jewelry
Take All Buses 10th St. and Pa. Ave.

JOE AND ASBESTOS

(Watch Sunday's Post for New Secret Code) —By Ken Kling

Both horses won for Asbestos yesterday and the bank roll went up $7.08, making the total $58.44. The results on Joe's horses will be announced tomorrow. Today's code, Empire, 1, 26, 4, 7, 10, 24. Devonshire 20, 3, 11, 11, 2, 6.

Today, Asbestos bets $1 across the board on Kinnear at Thistledown.

AT THE POST
with Bill Bennings

DEAR AL: ARLINGTON PARK, CHICAGO, JULY 25.

I felt like buying an American flag and singing the "Star-Spangled Banner" on the way back from the track today. All because Little America saved me from a shutout by stepping down in the third race. I had them in the money at good prices but they don't count. Going to try to change my luck tonight and get a brand new grip on the winners.

If your money must wander, try these at the other tracks: Contribute, Bagsmasher, Sandwrack, Depression, Lionhearted, Irene T.

BILL.

FIRST RACE—Your guess here is as good as mine, which is **FLIRTING**. Like the looks of this juvenile. **MINTOGEE** for second, but this one may not get in. **LUCILLE K.** for the show end.

SECOND RACE—**LADRONE** can win this heat and I believe **KNEE HIGH**, again lightly weighted, to be the one to cause most of the contention. **BRIGHT BEAUTY**, at tops, may carry off the third money.

THIRD RACE — **SCREECH** and **WARY** give Mrs. John Hay Whitney a strong hand in this test for fillies. **TIMOROUS** seems to be ready to place ahead of **TABAKU**.

FOURTH RACE—**UNENCUMBERED'S** last was what the doctor ordered and a repeat of that will be hard to beat in this field. **WATCH HIM** is a dangerous one. **TROMBONE** for the lesser award.

FIFTH RACE—Climb aboard **LADDER** and get yourself a hat full. That's my choice in this sprint. **SATIN SPAR** and **SUN DOT** for what is left.

SIXTH RACE—I shall not try to beat **EVERGOLD** in this. Made the best of them step and scored impressively recently. **SPRINGSTEEL** to chase the top one again. **DARK HOPE** may be the third horse.

SEVENTH RACE—**LASALLE** seems to have the edge here. **HARAMZADA** will be ready to make the top fellow hustle. **OUTCRY** for third.

EIGHTH RACE—**SUITOR** may repeat that recent winning performance and pay off in this. **ENGLEWOOD** for second ahead of **PIGEON HOLE**.

THISTLEDOWN ENTRIES.

(Associated Press.)

FIRST RACE — Thistledown course; purse, $500; claiming; for 2-year-olds.
1 June Bourbon......109 | 10 Main Attack......103
2 Wandrei......109 | 11 Eventful......109
3 Cut Price......109 | 12 Secret Mission......106
4 Almadele......106 | 13 Shirley B......106
5 Col. Cloister......103 | 14 Savoyard......106
6 Victorious......106 | 15 Must......106
7 Kinnear......109 | 16 Maj. Gomez......103
8 Mme. B. C......109 | 17 June G......103
9 Miss Hutcheson......109 | 18 Emma June......106

SECOND RACE—Six furlongs; purse, $500; claiming; for 3-year-olds and upward.
1 Prin. Carolyn......110 | 10 Bounding Rock......110
2 Tender Sneezer......110 | 11 Paquette......110
3 Vagaries......104 | 12 Betty Bowman......110
4 French Maid......104 | 13 Provid'ce Lass......110
5 Monk's Fox......104 | 14 Jarson......110
6 Silver Wave......113 | 15 Bay Rose......110
7 Chattahoochee......110 | 16 Luxuriate......104
8 Bless H. Heart......110 | 17 Bag o' Roses......110
9 St. Mica......110 | 18 Consideration......104

THIRD RACE—Six furlongs; purse, $500; claiming; for 3-year-olds and upward.
1 *Finnath......113 | 10 Fire Line......112
2 *Bogan......113 | 11 Tricycle......112
3 *Rod Rack......113 | 12 *Shift......107
4 *Deerwood......101 | 13 Sweet Lacruse......116
5 Duplicity......106 | 14 *Balzar......110
6 Rag Tag......106 | 15 *Lily Sue......102
7 *Faim'th Belle......108 | 16 Mendell......106
8 Justa Princess......104 | 17 Itso......102
9 *Cht. Cheaters......107 | 18 Play Choice......106

FOURTH RACE—Six furlongs; purse, $500; claiming; for 3-year-olds and upward.
1 You Darling......104 | 10 Wise Gretchen......104
2 Chantry......110 | 11 Broompatch......104
3 My Beauty......110 | 12 Jean......110
4 Joan K......116 | 13 Glen Artney......104
5 Alice Amine......110 | 14 Joemma......104
6 Cotton Time......107 | 15 Marjory Neil......116
7 Lady Lecomte......113 | 16 My Ideal......116
8 Carrots......104 | 17 Evelyn L......110
9 C.'s Daughter......110 | 18 Topsie H......104

FIFTH RACE—One and one-sixteenth miles; purse, $500; claiming; for 3-year-olds and upward.
1 Sweet One......100 | 10 Drury......101
2 *Jealous Fool......100 | 11 Shonna......101
3 *Lord Atwell......105 | 12 Greenwald......110
4 Garden Seat......93 | 13 Interior......105
5 Uncle Charlie......110 | 14 Martha Long......105
6 Sweepnet......105 | 15 Our Mary......105
7 *Patangon......102 | 16 *Brigand......105
8 Nervator......110 | 17 Mart.'s Croney......104
9 Thistle Joe......101 | 18 Jorghensen......101

SIXTH RACE—One and one-sixteenth miles; purse, $500; claiming; for 3-year-olds.
1 Zembla......108 | 8 Princess Nancy......96
2 Kitty O'Way......111 | 9 All Luck......104
3 *Dunes......108 | 10 *Suneur......108
4 Kuvera......113 | 11 *Air King......99
5 Decline......107 | 12 Semester......113
6 Annie A......99 | 13 *Graphite......111
7 *Olga......91 | 14 *Fortuna Mia......94

SEVENTH RACE—One and one-eighth miles; purse, $500; claiming; the Wheatman News; for 4-year-olds and upward.
1 *Golflex......113 | 8 *Princess Dare......108
2 *Water Fowl......110 | 9 Bashful Beau......109
3 Big Bo......109 | 10 *Waiting Maid......102
4 *Hornsby......104 | 11 *Dark Abbott......110
5 Domina......104 | 12 Yarrow......115
6 Billie N......104 | 13 *Vagabond......113
7 Discreet......104 | 14 *Ed Reese......113
*Apprentice allowance claimed.

ARLINGTON PARK RESULTS.

(Associated Press.)

FIRST—Five and a half furlongs; purse, $1,000; special weights; maiden 2-year-old colts and geldings.
Lady's Man, 118 (Jones)......5.02 2.94 2.94
Clear, 118 (Coucci)......3.04 2.52
Rush Hour, 118 (Burke)......4.68
*Eatemup, *Uncle Donald, Band Wagon, Dug In, Telamon, Lord Raglan, Our Justice, *Colonel Sam, *Marse Chan, *Flying Pilgrim, Old Judge also ran. Time, 1:05.
*Field.

SECOND—One mile (Hertz course, out of chute); purse, $1,000; claiming; 3-year-olds and upward.
French Honey, 97 (Fisher)......15.60 8.68 4.84
Spud, 116 (Richard)......29.90 8.38
Rolling Sea, 111 (Allen)......2.50
Cry Out, More Power, Zone, Meeting Place, *Try Some, Kingsport, *Fred Auerbach also ran. Time, 1:37 4-5. *Field.

THIRD—Seven furlongs; purse, $1,000; claiming; 3-year-olds and upward; fillies and mares.
Little America, 107 (C'vert)......4.26 3.04 2.42
Chatter Queen, 98 (Chidgey)......9.46 4.34
Doris Jean, 115 (Frye)......3.10
Colonial Belle, Mild, Sally Irene, Memorandum, Mocker also ran. Time, 1:23 3-5.

FOURTH—Six furlongs; purse, $1,000; claiming; 3-year-olds and upward.
Higher, 104 (Fisher)......20.30 8.48 6.82
Dyak, 114 (Fronk)......7.48 5.38
Brown Wisdom, 113 (Clancy)......5.04
Sunvir, Silverdale, Hokuao also ran. Time, 1:11 1-5.

FIFTH—One mile (Hertz course, out of chute); purse, $1,300; Brier Gate Purse; 4-year-olds and upward.
Annimessic, 101 (Wright)......20.80 8.40 7.50
Cree, 96 (Coucci)......5.38 3.70
Fiddler, 101 (Schutte)......5.56
Uluniu, Impish, Mowris, Royal Ruffin also ran. Time, 1:36.

SIXTH—Five and a half furlongs; purse, $2,500, added; Lake Villa Claiming Stakes; 2-year-olds.
Miss Bunting, 110 (Martin)......8.20 4.10 2.88
Miss Brilliant, 99 (Humphries)......7.10 3.56
Gloritone, 108 (Leishman)......2.56
Meaturus, Old Hillside, Tickory Tock, Llandaff also ran. Time, 1:05.

SEVENTH—One and one-eighth miles; purse, $1,000; claiming; 3-year-olds and upward.
Jean Lafitte, 111 (Martin)......12.64 6.20 4.38
Mad Career, 114 (Renick)......6.08 3.92
William T., 116 (Leishman)......4.10
Miss Corinne, Come On, Chokoloskee, Bub McFarland, Good and Hot also ran. Time, 1:51 3-5.

EIGHTH—One mile; purse, $1,000; claiming; 3-year-olds. (Hertz course, out of chute.)
Don Romiro, 104 (Coucci)......16.86 9.34 7.82
Chu Chu, 102 (Shannon)......13.70 7.96
*Etiwanda, 104 (H. L. Fisher)......4.96
*Princess Crusader, Ono, Subtlety, Night Vintage, Balderdash, Don Tasker, *Anita Ormont, Marlene, Hatteras also ran. Time, 1:36 4-5.
*Field.

ARLINGTON PARK ENTRIES.

(Associated Press.)

FIRST RACE—Five and one-half furlongs; purse, $1,000; claiming; for 2-year-olds.
1 Upon......109 | 11 Hopulikit......109
2 *Sergt. Hill......104 | 12 Snorky......112
3 Sporting Pearl......106 | 13 Salinas......106
4 Pilinita......109 | 14 *Lucille K......104
5 Stealingsway......111 | 15 Flirting......106
6 *High Shot......113 | 16 Tres Vite......106
7 *Polygeny......101 | 17 Chateagle......106
8 *Jiminee......104 | 18 Bud's Pal......106
9 *Merovech......106 | 19 Bos. Common......106
10 Volwood......109 | 20 *Mintogee......104

SECOND RACE—One and one-eighth miles; purse, $1,000; claiming; for 3-year-olds and upward.
1 Piece Meal......99 | 8 *Bright Beauty......98
2 *Clean Play......105 | 9 Ladrone......110
3 *Peace Jimmy......110 | 10 Who Win......110
4 Harum Scarum......109 | 11 Brown Brutus......110
5 Enro......110 | 12 Kensington......105
6 *Southl'd Belle......100 | 13 *Knee High......98
7 Our Pal......110

THIRD RACE—Five furlongs; purse, $1,000; the Bob o'Link; for 2-year-old fillies.
1 Gertrude L......107 | 7 Timorous......110
2 Zellie......114 | 8 Circean......107
3 Tabaku......114 | 9 Swivel......117
4 Conquest......110 | 10 †Screech......110
5 Roguish Miss......107 | 11 †Wary......110
6 Vespa......107 | 12 Mudraker......107
†Mrs. John Hay Whitney entry.

FOURTH RACE — One mile (Hertz course); purse, $1,000; claiming; for 3-year-olds.
1 *B'ny Maureen......113 | 5 Renewed......105
2 Black Strap......110 | 6 *Watch Him......108
3 *Unencumbered......108 | 7 Trombone......113
4 On Sir......113

FIFTH RACE—Six furlongs; purse, $1,200; the Irving Park; for 3-year-olds and upward.
1 Ladder......112 | 4 Pancho Lopez......102
2 I Say......99 | 5 Satin Spar......106
3 Sundot......110

SIXTH RACE—One and one-eighth miles; purse, $2,500 (estimated value, $3,650); the Glencoe Stables; for 3-year-olds.
1 Rehoboth......108 | 5 Springsteel......114
2 Dark Hope......111 | 6 †Minton......111
3 Big Beau......108 | 7 †Evergold......114
4 Barcelona Pete......111
†Shannon Farm entry.

SEVENTH RACE—One and one-eighth miles; purse, $1,000; claiming; for 3-year-olds and upward.
1 The Widower......114 | 7 *Trek......109
2 Marydale......105 | 8 Haramzada......114
3 *La Salle......109 | 9 Old Depot......101
4 *Black Bull......109 | 10 *Vesta......104
5 *Seth's Ballot......106 | 11 Outcry......105
6 *Plutarch......106 | 12 Searington......110

EIGHTH RACE—One and one-eighth miles; purse, $1,000; claiming; for 3-year-olds and upward.
1 Suitor......114 | 8 *Soothing......98
2 *Pigeon Hole......109 | 9 *Pellegrino......115
3 *Prefer......98 | 10 Chip......110
4 Jim Ormont......114 | 11 Easy......108
5 Mole Hill......110 | 12 Blue Cloud......110
6 Englewood......109 | 13 The Showoff......110
7 *Wise Lee......109
*Apprentice allowance claimed.

GOODACRE'S TOP PALE DRYS.

Goodacre.	AB	H	O	A	Pale Dry.	AB	H	O	A
Bryon,3b	4	2	1	2	Goff,3b	4	1	2	2
Miller,3b	1	0	1	0	E.Smith,2b	3	1	3	1
Bresn'n,2b	3	1	4	1	Lacey,1b	4	1	9	6
Cuozzo,ss	3	0	4	3	Boggs,rf	4	0	1	0
Dunigan,c	4	2	3	0	Baroni,p	4	0	0	2
Frye,1b	4	2	8	0	Bailey,cf	2	1	1	0
Boyd,cf	3	0	2	0	Riley,cf	2	0	0	0
Crisafull,lf	5	2	3	0	DeS'ne,ss	2	1	2	1
Beiber,rf	3	0	0	0	Saunders,ss	1	0	1	0
Hawk,rf	2	0	1	0	McReady,lf	1	1	2	0
Hollidge,p	3	2	0	1	Beach,lf	3	0	3	0
					G.Smith,c	4	0	3	2
Totals	37	10	27	7	Totals	34	7	27	8

Goodacre's......0 1 0 2 1 5 2 1 0—12
Pale Dry......0 0 1 1 0 1 0 1 0— 4

Runs—Bryon, Bresnahan, Dunigan (2), Frye (3), Boyd (2), Crisafull (2), Hollidge, Lacey, Riley, McReady, Goff. Errors—Hollidge, E. Smith, DiSimone, McReady. Two-base hit—Bryon. Three-base hit—Dunigan. Home runs—Bryon, Frye. Stolen bases—Goodacre's, 6; National Pale Dry, 4. Sacrifice—Bresnahan. Double play—Bryon to Bresnahan to Frye.

COL. HEIGHTS LOSS ADDS INTEREST

Close Finish Seen in Section B, Capital City League.

ST. JOSEPH'S victory over the previously undefeated Columbia Heights nine in section B, unlimited division of the Capital City League, paves the way for a thrilling finish. The Heightsmen need only to win one of the two remaining games on their schedule to clinch the sectional honors, but their opponents in these games will be the two teams retaining a chance of tying for the title, Federal Storage and Rock Creek Servicenter.

The Federal Storage prospects are the brighter of the two. Sunday it meets the leaders and a week later it tackles the Franc Jewelers. If it can get over the Columbia obstacle it is safe to predict that the team will down the Jewelers.

"Snitz" Nau's Servicenter crew must first meet the rejuvenated St. Joseph's outfit before its game with the occupants of first place. Rock Creek trimmed the Plaza nine in their first meeting but, with the latter showing no signs of letting up since it has struck its true stride, the second game is certain to be a bitter battle.

Manager Charley Edwards, of Columbia Heights, believes that his team will come through the next two games to win the flag. His charges have traveled at a dizzy pace all season and the majority of fans have expected them to slow up a bit. The team's loss Sunday was a good thing, Edwards stated. It will spur the men on to greater efforts in the last stages of the race.

PLAYGROUND LEAGUE.

Cong. Hts.	AB	H	O	A	Wallach.	AB	H	O	A
Sugrue,2b	4	1	0	1	Day,3b	4	2	2	2
Xander,c	4	1	14	1	D'misoe,ss	4	1	1	2
West,cf	4	1	0	0	Gill,lf	4	1	1	0
Taylor,ss	4	2	1	0	Dulin,c	3	1	1	0
Nally,1b	3	1	4	0	Brady,cf	3	0	1	0
Gordon,3b	3	0	0	0	Wilson,3b	1	0	0	0
Langley,rf	2	0	0	0	A.Steele,2b	3	0	2	1
Rose,lf	3	2	0	0	Tracy,1b	3	0	5	0
Porter,p	3	1	2	1	R.Steele,lf	3	0	0	0
					Bradley,lf	1	0	0	0
Totals	29	8	21	4	Kane,p	1	0	1	1
					*Cuozzo	1	1	0	0
					Totals	29	6	12	6

*Batted for Gill in seventh.
Cong. Heights......0 0 0 0 2 0 0—2
Wallach......0 0 0 1 0 0 0—1

Runs—Taylor, Nally, Tracy. Error—Tracy. Two-base hits—Rose (2), Taylor, Day. Stolen bases—Taylor (2), Sugrue (2), Rose, Nally. Left on bases—Congress Heights, 5; Wallach, 6. First base on balls—Off Porter, 3; off Kane, 2. Struck out—By Porter, 14; by Kane, 9.

Cong. Hts.	AB	H	O	A	Orr.	AB	H	O	A
Sugrue,ss	3	0	0	2	Conrad,1b	4	1	8	1
G.Shaw,1b	4	0	5	0	Kendrick,lf	1	1	0	0
Gordon,2b	3	2	1	0	Rob'tson,lf	1	0	0	0
West,2b	1	1	1	1	A.Bethel,p	3	0	3	0
Taylor,3b	4	3	5	3	Fletcher,c	3	1	6	2
Rose,lf	4	1	0	0	Herbert,ss	3	1	2	1
D.Shaw,rf	3	1	0	0	Roster,3b	4	1	1	0
Langley,cf	2	0	0	1	B.Bethel,cf	1	0	0	0
Xander,c	3	0	7	3	Kidwell,cf	1	0	0	0
Nally,p	3	0	2	2	St'wick,2b	3	0	2	0
					Douglas,cf	2	0	0	0
Totals	30	9	21	12	Totals	23	4	21	4

Cong. Heights......3 0 0 0 0 0 2—5
Orr Playground......2 0 1 0 0 0 0—3

Runs—Taylor (2), Sugrue, West, Gordon, Conrad, Fletcher, Kendrick. Two-base hit—West. Three-base hit—Taylor. Sacrifice—Rose. Double play—West to Sugrue to G. Shaw. Left on bases—Congress Heights, 5; Orr, 5. First base on balls—Off Nally, 6; off Bethel, 3. Struck out—By Nally, 5; by A. Bethel, 5.

RACING SELECTIONS

LATONIA.
(For fast track.)
1—Field Goal, Oswego Princess, Arouse.
2—Sunday, Fairy Lass, Sis Agnes.
3—Spartan Lady, Nituma, Dominant Miss.
4—Chuck B., Glamorous, Score.
5—Deemster, Happy Play, Zevar.
6—Blow Fly, Side Step, The Tide.
7—Bunch of Lilies, Stop Gap, Jack Horgan.
8—Depression, Noelwood, Lady Oldham.
Best bet—Spartan Lady.
—Louisville Times (A.P.).

DEVONSHIRE.
(For fast track.)
1—Tewsenelda, Hypoluxo, Senaba.
2—Darksini, Toronto, Florida Gold.
3—Don Alvaro, Virado, Montferrat.
4—Meany, Saint Louis, Happy Anne.
5—Schooner, Traumagne, Coin Collector.
6—Popcorn, Sour Mash, Diodoro.
7—Moonphase, Luck Piece, Lady Sweet.
Best bet—Tewsenelda.
—Louisville Times (A.P.).

THISTLEDOWN.
(For fast track.)
1—Major Gomez, Colonel Cloister, Cut Price.
2—St. Mica, Bless Her Heart, Chattahoochee.
3—Bogan, Shift, Mendell.
4—John K., My Ideal, Cotton Time.
5—Shonna, Drury, Jorghensen.
6—Semester, Kuvera, Graphite.
7—Vagabond, Dark Abbott, Princess Dare.
Best bet—Semester.
—Louisville Times (A.P.).

EMPIRE CITY.
(For fast track.)
1—Moralist, Revonah, O'Neill.
2—Colossal, Happy Warrior, Portam.
3—Martinelli, Sun Friar, Torealong.
4—Contribute, Silver Cord, Lullaby II.
5—Homework, Turf God, Peacock Alley.
6—New Sun, Indiantown, Hell River.
Best bet—New Sun.
—Louisville Times (A.P.).

Women's Golf Won By Mrs. Quinters

Mrs. Medley Takes Low Net With 79; League Golfers Honored.

Playing the difficult Chevy Chase course in 92, Mrs. Hubbert Quinters, of the Columbia Country Club, yesterday won the eighteen-hole medal play tournament for members of the Women's District Golf Association. Mrs. C. P. Medley, of the Kenwood Club, won the low net prize with a score of 79. The tournament preceded the presentation of the trophies to the winning teams in the inter-club league.

Scores recorded yesterday were unusually high despite ideal weather conditions. Other prize winners in low net competition were Mrs. H. A. Knox, 80; Mrs. Howard Simons, 80; Mrs. Teal, 83; Mrs. Pray, 83; Mrs. Alma Von Steiner, 84; Mrs. J. S. Gross, 84; Mrs. J. O. Rhyne, 84; Mrs. J. R. des Sarges, 84; Mrs. J. A. Marr, 85; Mrs. Frank R. Keefer, 85; Mrs. R. C. Dunbar, 86.

Following the tournament, Mrs. Frank R. Keefer, president of the association, presented trophies to the winning teams in the two divisions of the league. Mrs. Beller, captain of the Columbia Country Club aggregation, accepted the cup for her club, which won the honors in the first division, and Mrs. Max B. Garber accepted the trophy for the Army and Navy Club Team, winner in the second division.

A brief business meeting of the executive committee of the association followed the presentations.

DEPARTMENTAL LEAGUE.

Les Singman's single in the ninth inning, scoring Eddie Colliflower, enabled Bureau of Investigation to eke out a 6-5 victory over G. P. O. in the south section of the Departmental League yesterday. Commerce enjoyed a field day at the expense of D. C. Repair Shop in the north section, winning by a score of 16-5.

SOUTH SECTION.

Inves.	AB	H	O	A	G. P. O.	AB	H	O	A
Shapiro,lf	2	0	2	0	Schnel'r,cf	2	1	1	0
Connor,3b	4	1	1	1	Willner,3b	4	2	1	0
Fisher,ss	5	0	2	2	Mosedale,lf	2	1	2	0
Collifl'r,p	4	1	0	4	Gartland,ss	5	1	2	2
Rauber,rf	5	2	0	0	Harding,1b	4	2	5	1
Sing'n,2b	5	2	4	1	Simon,2b	4	0	6	1
Rosser,c	4	3	7	0	Hollis,rf	4	1	0	0
Taylor,1b	4	0	7	2	Sorrell,c	5	0	8	0
Snyder,cf	3	4	0	2	Lyons,p	4	0	0	2
Totals	37	12	27	10	Totals	34	9	*25	6

*One out when winning run scored.
G. P. O.......0 0 0 2 3 0 0 0 0—5
Investigation......0 0 0 1 2 1 0 0 1—6

Runs—Mosedale, Gartland, Harding (2), Hollis, Rauber, Rosser, Snyder (2), Connor, Colliflower. Errors—Hollis, Rosser, Taylor, Schneider, Harding. Two-base hits—Harding (2), Rosser. Three-base hit—Snyder. Home run—Connor. Stolen base—Hollis. Sacrifices—Willner, Mosedale (2), Shapiro, Connor. First base on balls—Off Colliflower, 7; off Lyons, 2. Hit by pitched ball—By Colliflower (Schneider); by Lyons (Shapiro). Struck out—By Colliflower, 7; by Lyons, 7. Passed ball—Rosser. Umpires—Cox and Ahearn.

Repair.	AB	H	O	A	Commerce.	AB	H	O	A
Wolfe,ss,p	3	1	3	4	Luckett,c	4	2	2	2
Long,3b	4	3	0	1	O'Don'll,1b	3	2	11	0
Wesley,2b	3	1	0	0	Wells,3b	4	1	3	2
G'thler,cf	3	0	3	0	Hargett,cf	3	2	1	0
Horan,2b	4	0	0	1	Koenig,ss	4	3	3	1
Littell,rf	4	0	2	0	Wood,rf	0	0	0	0
James,1b,p	4	0	0	1	Leitch,rf,ss	4	0	1	0
Zsoldos,c	3	2	0	0	Valenza,2b	4	1	1	0
R'll,p,ss,1b	3	2	10	0	Murdock,lf	4	1	1	0
					Milburn,p	3	1	0	6
Totals	31	9	18	7	Totals	33	13	21	13

Called in the seventh by agreement.
D. C. Repair......1 1 0 2 0 1 0—5
Commerce......12 1 2 1 0 0 x—16

Runs—Wolfe, Long, Zsoldos, Russell (2), Luckett (2), O'Donnell (3), Wells (2), Hargett (3), Koenig (2), Valenza, Murdock, Milburn (2). Errors—Koenig, Wolfe (2). Two-base hits—O'Donnell, Hargett, Koenig (2). Three-base hits—Wells, Milburn. Stolen bases—Luckett, O'Donnell. First base on balls—Off Milburn, 3; off Russell, 1; off Wolfe, 3; off James, 2. Hits—Off Russell, 5 in 1-3 inning; off Wolfe, 2 in 0 inning; off James, 6 in 5 2-3 innings. Struck out—By Milburn, 3. Losing pitcher—Russell. Umpires—Desper and Green.

DEVONSHIRE ENTRIES.

(Associated Press.)

FIRST RACE—Six furlongs; purse, $700; claiming; the Elgin; for 3-year-olds and upward.
1 Stuart......102 | 10 San Thorne......102
2 Sabana......108 | 11 *Hypoluxo......108
3 Golden Storm......102 | 12 *The Padre......103
4 Tewsenelda......113 | 13 Anth'y Wayne......112
5 *Miss Baggage......110 | 14 Lordship......108
6 Sir Raoul......112 | 15 Sister Lillie......100
7 Sudden......108 | 16 †Grand Baby......106
8 *Bagsmasher......113 | 17 †Master Star......108
9 Senora......108 | 18 *King Comdr......102
†Mrs. M. Eckman and C. Bunte entry.

SECOND RACE—One and one-sixteenth miles; purse, $700; claiming; the Norton Palmer; for 3-year-olds and upward.
1 Buzzy Boo......102 | 7 *Scant Sheet......102
2 Clean Clipper......100 | 8 Justa Sheik......102
3 Dark Sini......115 | 9 Uprise......102
4 Toronto......102 | 10 *Dude Rancher......102
5 *Atcines......102 | 11 Florida Gold......115
6 Staccato......110

THIRD RACE—Six furlongs; purse, $700; claiming; the Lamston; for 3-year-olds and upward.
1 The Dipper......108 | 10 *Lace Shawl......95
2 Stephanus......108 | 11 Virado......113
3 Maximum......110 | 12 *Finger Tips......106
4 Marvina......107 | 13 *Don Alvaro......108
5 Sun Craig......111 | 14 Kopeck......108
6 *Captain's Girl......101 | 15 Golden Light......105
7 Lawful Gamble......102 | 16 Fly Girl......100
8 *Shoot......99 | 17 *Montferrat......111
9 Star Royal......107 | 18 *Noel's Dress......95

FOURTH RACE—Five furlongs; purse, $700; the Amherstburg; for 2-year-olds.
1 Meany......113 | 10 War General......107
2 Fair Clark......107 | 11 Honor Bound......107
3 Totown......110 | 12 †Happy Anne......110
4 Serenebit......110 | 13 R'snake Tom......110
5 Crackle......107 | 14 Tokenada......105
6 Principality......115 | 15 Grimace......110
7 Saint Louis......110 | 16 ‡Absinthe......107
8 Mestallup......100 | 17 ‡Chronium......107
9 †Energetic Boy......110
†Godfrey Preece entry.
‡S. W. Labrot entry.

FIFTH RACE—One and one-sixteenth miles; purse, $700; claiming; the Ecc Gott; for 3-year-olds and upward.
1 Traumagne......115 | 7 Coin Collector......110
2 Bill Seth......110 | 8 Hold Hard......113
3 Schooner......113 | 9 *Red Briar......108
4 Lord Marmion......110 | 10 Dolly Dee......108
5 *Justa Hurry......97 | 11 *Baigdora......102
6 *Giggle Box......108

SIXTH RACE—One and one-sixteenth miles; purse, $700; claiming; the Harrow; for 3-year-olds and upward.
1 Diodoro......110 | 7 *Dark Ayr......110
2 *Madder......108 | 8 *Kybo......108
3 Popcorn......110 | 9 *Long Run......113
4 *Paige......110 | 10 Sis Largo......108
5 *Sour Mash......110 | 11 Lion Hearted......115
6 Blind Luck......110

SEVENTH RACE—One and one-eighth miles; purse, $700; claiming; the Kingsville; for 4-year-olds and upward.
1 Bobbie R......100 | 8 Abington......106
2 Referendum......106 | 9 Lady Sweet......104
3 Dick Porter......106 | 10 Luck Piece......108
4 Rejuvenation......114 | 11 Midhour......108
5 Moonphase......108 | 12 Transgression......104
6 Wash. Rose......108 | 13 Inca......108
7 Malicious......108 | 14 Wee Tot......108
*Apprentice allowance claimed.
Weather, clear; track, fast.

26-INNING GAME.

The longest game in the last 30 years in big league baseball went 26 innings between Brooklyn and Boston in 1920.

VIC GAUZZA RETAINS POST

Move to Oust Head of Departmental League Fails.

SUPPORTERS of Vic Gauzza won their fight to retain him as president of the Departmental Baseball League at a meeting of the board of managers held last night in the green room at the Government Printing Office, when a rule incorporated in the revised constitution, which would have automatically barred the present incumbent from holding office, was rejected by a vote of five to four. The vote followed an animated, and at times, comic, discussion.

Eight teams were represented at the meeting. They were as follows: Commerce, T. C. Holland; Agriculture, Jack Caspar; D. C. Repair Shop, Burt Lytell; Federal Employe Unionists, J. Earle Moser; G. P. O., Walter Shomo; Naval Hospital, Dr. Bach; Union Printers, "Heine" Webb, and Bureau of Investigation, "Ty" Rauber.

As written by the committee appointed to revise and strengthen the constitution the rule that would have barred Gauzza read that no person connected with the sale of sporting goods, or any department, bureau or organization represented in the league was eligible to hold office as president or vice president. Earle Moser moved to strike this section of the article from the rules. The motion was first rejected, and later accepted after two tie votes had been taken.

It was understood that discussion of this article would be revived at the meeting to be held in October when officers for the 1933 season will be elected. One other important change in the regulations adopted last night was one to combine the offices of vice president and treasurer and to have the holder of the same bonded.

LATONIA RESULTS.

(Associated Press.)

FIRST—Five and one-half furlongs; purse, $600; for maiden 2-year-old colts and geldings.
Threat, 115 (Fowler)......15.46 9.10 6.30
Tea Tax, 115 (Pool)......9.88 5.86
Pete, 115 (Ellsworth)......3.26
Dixit, *Bourbon Prince, Reservist, Cicero, Foxey Burt, *Cy Hildur, Axtel, Yarnallton, *Dandy Smile also ran. Time, 1:08 1-5.
*Field.

SECOND—Six furlongs; purse, $600; claiming; for 3-year-olds and upward.
Sans Coin, 109 (Martin)......4.86 3.70 2.82
Gracious Gift, 118 (Montgomery)......5.58 3.36
Love Offering, 108 (Rose)......3.68
Delven, Viba, Essential, Jack Howe, Uforme also ran. Time, 1:12 4-5.

THIRD—Five and one-half furlongs; purse, $600; allowances; for 2-year-olds.
At Top, 105 (Heupel)......5.18 2.56 2.66
Bob's Buddy, 115 (Corbett)......2.52 2.28
Hildur Rock, 108 (Geving)......4.26
Active American, On Side, Sue Terry, Aurebon, Bonnie Marita also ran. Time, 1:07 1-5.

FOURTH—Six furlongs; purse, $600; claiming; for 3-year-olds and upward.
Surly, 113 (Finnerty)......11.12 4.16 3.10
Lanier, 115 (McTague)......3.48 2.74
Smear, 120 (Elston)......2.76
Harry Hieover, Big Shot, Estein, Alvin Ranshaw, Anna Beall, Coletown also ran. Time, 1:13 1-5.

FIFTH—One mile and 70 yards; purse, $600; allowances; for 3-year-olds and upward.
Canron, 103 (McCoy)......5.52 3.30 2.90
Tela, 109 (Rose)......2.94 2.24
Habanero, 108 (Elston)......3.50
Light Eagle, Major Lanphier also ran. Time, 1:42 4-5.

SIXTH—One and one-sixteenth miles; purse, $600; claiming; for 4-year-olds and upward.
Squall, 110 (Lewis)......4.64 3.26 2.60
Ultramarine, 109 (Wendling)......5.40 3.08
Dr. Parrish, 116 (Gross)......5.62
Chum, Typhoon, Judge Leuders and Wood River also ran. Time, 1:46 3-5.

SEVENTH—One and one-sixteenth miles; purse, $600; claiming; for 3-year-olds and upward.
Ellice, 108 (Carroll)......8.38 5.26 4.66
Pretty Penny, 108 (Tilden)......19.18 13.44
Klair, 113 (Kern)......17.02
*Harvest Sun, *Princess Donna, Kentucky Ace, Herrick, Booster Twist, Barashkoya, Banset, Cousin Judy also ran. Time, 1:47.
*Field.

EIGHTH—One and one-sixteenth miles; purse, $600; claiming; 3-year-olds and upward.
Jack Horgan, 113 (W. Ellsworth)......18.84 9.52 5.00
Sambo Brown, 113 (Finnerty)......5.10 3.70
Helen Bond, 108 (Lewis)......5.12
Timour, Good Time Boy, My Prince, Magna Mater, Double O and Clipsetta also ran. Time, 1:47.

LATONIA ENTRIES.

(Associated Press.)

FIRST RACE—Five and one-half furlongs; purse, $600; claiming; for 2-year-olds.
1 Coast Patrol......111 | 7 Field Goal......111
2 Oswego Prin......110 | 8 Be Fine......108
3 Scotch Nell......108 | 9 Captain's Lady......108
4 *Sarsita......108 | 10 Spill......110
5 Sweeperman......113 | 11 Arouse......113
6 Bettina H......112

SECOND RACE—Six furlongs; purse, $600; claiming; for 3-year-olds and upward.
1 Honey Locust......115 | 6 Tonow......108
2 Murky Cloud......115 | 7 Lonell......108
3 Polly's Folly......117 | 8 *Sis Agnes......110
4 Sunday......111 | 9 Our Grief......108
5 Transcendent......108 | 10 *Fairy Lass......107

THIRD RACE—Five and one-half furlongs; purse, $600; allowances; for 2-year-old fillies.
1 Patsyette......108 | 5 Spartan Lady......110
2 Fluttermore......108 | 6 Nituma......108
3 Dusky Dame......108 | 7 Jessie Dear......108
4 Dominant Miss......110 | 8 Gay Heart......108

FOURTH RACE—Five and one-half furlongs; purse, $600; claiming; for 2-year-olds.
1 Probationer......111 | 7 Gonspray......111
2 Glamorous......115 | 8 Sun Gros......111
3 *Pair Rochester......106 | 9 Score......111
4 Jim Macaw......114 | 10 Spring Flight......111
5 Chuck B......113 | 11 Billie's Orphan......109
6 My Blaze......113 | 12 *Oziti......108

FIFTH RACE—One mile and 70 yards; purse, $600; claiming; for 3-year-olds and upward.
1 Deemster......117 | 5 Phaeldale......105
2 Prince Megan......110 | 6 Sandwrack......112
3 Jack Murphy......113 | 7 Zevar......108
4 Happy Play......114

SIXTH RACE—One and one-sixteenth miles; purse, $600; claiming; for 3-year-olds and upward.
1 Quickaway......113 | 11 Blow Fly......108
2 Sidestep......113 | 12 *Storm Angel......108
3 Lovely Woman......108 | 13 Gloria Diane......108
4 The Tide......115 | 14 Ricciardo......113
5 Time to Fly......108 | 15 Bob's Luck......108
6 Capt. T......113 | 16 *Sulmul......105
7 Cuyler......113 | 17 Busy Bright......108
8 *Lady Jay......103 | 18 White Collar......113
9 Memorare......115 | 19 Soon Enough......113
10 Flying Boy......113 | 20 Glove......108

SEVENTH RACE—One and one-quarter miles; purse, $600; claiming; for 4-year-olds and upward.
1 *Mary Marvin......103 | 5 Bunch of Lilies......111
2 *Stop Gap......106 | 6 *Jack Horgan......108
3 Noinamano......106 | 7 Trotwood......108
4 *Brush......103 | 8 *Irene T......103

EIGHTH RACE—One mile and 70 yards; purse, $600; claiming; for 3-year-olds and upward.
1 *Alv. Ranshaw......113 | 8 Playf.'s Dream......113
2 Epidemic......113 | 9 *Trudgeon......113
3 *Noelwood......108 | 10 *Depression......103
4 Duelist......116 | 11 *Newberry......113
5 *Crossed Wires......113 | 12 Lady Oldham......113
6 *Wood Honey......108 | 13 Stella F......108
7 Black West......113
*Apprentice allowance claimed.
Weather, clear; track, fast.

NEW LAUREL REFEREE IS SOUGHT

Commission Asked to Change Schwart-Landers Arbiter.

PATSY DONOVAN, representing Promoter C. E. Cornell, went before the Maryland State Boxing Commission last night and asked that group to name a referee for the Billy Landers-Billy Schwartz match, who has not handled one of the previous clashes between these rivals. Donovan aslo asked that the judges for tomorrow night's feature at the Twin City Arena be selected from among Washington and Baltimore newspapermen rather than the rank and file as is the usual procedure. It is unlikely that the commission will make known its decision until just before the men enter the ring.

Landers, the Norfolk "Ripper," may find himself occupying the unique role of favorite in the scheduled ten-round battle.

Landers Likes Longer Rout.

Though fortunate in receiving two recent decisions over Schwartz, many are convinced that busy Billy has solved Benny's style and will defeat him decisively over the longer route.

Never one to back up, Landers finished strong his last time out against Benny, putting on steam in the late heats to cop.

"I've tried to get Benny in the same ring with me for longer than an eight-round shot for a year now, Landers pipes. I had him in a bad way during the late heats of both our recent fights.

"With ten rounds to go I figure I will beat him decisively, and possibly knock him out."

Strickler Meets Slugger.

Slugging aplenty may materialize in the semiwindup of eight rounds. Rex King, hard-punching light-heavyweight from the Pacific Coast, shoots against Billy Strickler in this spot.

King, who has fought both Lee Ramage and "King" Levinsky, purportedly is a polished and experienced ringster who has outscored some of the finest talent through the extreme West.

Nick Antonelli, Washington featherweight, steps six rounds against Sam Romano, who recently surprised by boxing Antonelli to a draw at Walter Reed. According to many Romano deserved the palm.

Roy Manley mixes with Johnny Mays in a four, while another four rounder is being arranged.

Buses leaving the Annapolis Hotel on a five-minute schedule starting at 7 o'clock will transport fans. Tickets may be had at Vic's Sport Shop.

POTOMAC TILTERS WIN.

Potomac Boat Club canoeists won both of the tilting events in the national canoe championships staged under the auspices of the George Washington Bicentennial Commission. Bogley and Burch, of Potomac, defeated Brower and Ross, of the Cacawa Club in the senior finals and Phillips and Long won the junior event from Shorb and Kelso. The failure of the Washington canoe tilters was an upset.

CRAMER'S HARD LUCK IS JONES' GOOD LUCK

Continued from Page 9.

inning, when Cramer, second only to Jimmy Foxx among the A's hitters, was carried from the field. Mule Haas trotted out to replace the .321-hitting Cramer.

"Will Johnny Jones please report to Mr. Mack's office?" barked Dave O'Rourke's voice through the amplifiers. "Paging Mr. Jones, paging Mr. Jones."

Johnny finally awoke to the fact that he was wanted, but he still was somewhat dazed ten minutes later when he was ushered before the venerable Connie and presented with a contract, which he signed.

Jones was on the train too, when it pulled out for the West, as Cramer remained in the hospital. He will be out of the game from three to four weeks.

GEORGETOWN CHURCH LEAGUE

Ninth St.	AB	H	O	A	Eldbrooke.	AB	H	O	A
Cohill,lf,rf	4	1	2	1	Custard,c	3	1	12	1
E.Whit'y,c	4	0	9	0	C.Schn'r,rf	3	2	0	0
Gleeson,ss	2	1	0	1	Fr'man,3b	4	2	2	0
Mann,3b	4	2	0	0	Th'pson,lf	4	1	2	1
Crisp,cf	3	0	3	0	Scheele,cf	4	1	1	0
Miller,rf,lf	4	3	0	0	Tim'ns,1b	4	1	3	0
Qu'trille,1b	4	0	6	0	Fuchs,ss	2	1	1	2
Smith,2b	4	0	1	3	Li.Sch'r,2b	3	0	2	1
F.Whit'y,p	3	2	0	1	La.Schn'r,p	3	0	0	1
					E.D'gee,2b	0	0	1	0
Totals	32	9	21	6	Kengla,1b	0	0	0	0
					Totals	31	9	24	6

Ninth Street Christian......0 0 0 1 0 0 0 2—3
Eldbrooke M. E.......4 0 0 0 0 0 2 x—6

Runs—Custard, C. Schneider, Freeman (2), Timmons, Scheele, Miller, Gleeson, Mann. Errors—Thompson, Mann (2), Custard, Scheele, Timmons, E. Whitney (2), Gleeson. Two-base hits—Fuchs, Mann. Three-base hit—Cohill. Stolen bases—Miller (3). Double plays—Custard to Freeman; Li. Schneider to Fuchs to Timmons. Left on bases—Ninth Street Christian, 8; Eldbrooke M. E., 6. First base on balls—Off F. Whitney, 3; off Schneider, 2. Hit by pitched ball—By Schneider (Gleeson). Struck out—By Schneider, 12; by F. Whitney, 7.

THISTLEDOWN RESULTS.

(Associated Press.)

FIRST — Thistledown course; purse, $500; claiming; for maiden 2-year-olds.
Doubtless, 115 (Fischer)......14.40 7.20 7.80
Belle Price, 115 (Reno)......25.20 17.00
Husue, 113 (Boganowski)......4.00
Fountain, Mar Jean, *Daisies Boy, Strolling Time, Fusco, Furfur, *Never Quit, Conversion, *Axon also ran. Time, 1:06 2-5.
*Field.

SECOND—Six furlongs; purse, $500; claiming; for 3-year-olds and upward.
Forget Not, 112 (Meade)......9.40 5.60 3.80
Lightning Girl, 99 (Dickson)......7.40 5.40
Temps D'Amour, 110 (W. Todd)......4.00
Cloudy, *Our Sweetheart, *Master Durbar, Marabout, One Long Hop, The Moon, Oleman Sunshine, Amour, *Ad Remmcon also ran. Time, 1:13 1-5.
*Field.

THIRD—Six furlongs; purse, $500; claiming; for 3-year-olds and upward.
Anne L., 110 (H. West)......11.80 5.20 2.40
Copper, 106 (Sylvester)......3.60 2.80
Miss Peggy, 102 (Dickson)......2.80
*Harvard, Delma Dunn, Porgie, Ramus, Solus, *Jof, The Abbot, *Dead Fall, Advertiser also ran. Time, 1:13 3-5.
*Field.

FOURTH—Six furlongs; purse, $500; claiming; for 3-year-olds and upward.
Dorothy Hicks, 106 (Dupuy)......5.00 4.80 3.00
*Single Cast, 108 (Klein)......6.40 3.80
Hasty Polly, 108 (Dickson)......2.80
Kitty's Gem, *Princess Moon, Well Heeled, La Compere, *The Nile, Bob Up, Bad Axe, Requested also ran. Time, 1:13.
*Field.

FIFTH—One mile and 40 yards; purse, $500; claiming; for 4-year-olds and upward.
Prate, 105 (Bracken)......25.00 9.40 5.40
Baptiste, 111 (C. King)......5.00 3.80
Water Lad, 111 (Dickson)......5.00
Marcella Agnes, *Title Oak, *Southland Toy, Pipedream, Balthasar, Halliard, *Piute, Cupidity and Westy's Broom also ran. Time, 1:42.
*Field.

SIXTH—One and one-sixteenth miles; purse, $500; claiming; for 3-year-olds and upward.
Justa Betty, 105 (Klein)......22.00 9.00 5.00
Lincoln Plaut, 116 (Sylvester)......5.00 3.40
North Vernon, 93 (R. Clemons)......5.80
Princella, Crasher, Laurie, My Desire, Tchadex, *Lohi, *Jim Shanahan, Elkhart also ran. Time, 1:47.
*Field.

SEVENTH—Mile and a sixteenth; purse, $500; claiming; 3-year-olds and upward.
Beauty Bride, 99 (R. Allen)......17.80 6.80 6.20
Curtain Call, 102 (Hansuer)......6.80 5.20
Penchant, 99 (Sylvester)......5.60
Red Vest, Liberty Ace, Perfect Play, Black Feather, Sam Cole, Sweet Senorita, Yes Yes also ran. Time, 1:46 1-5.

MATMEN AIM FOR FAVOR OF FANS

Dusek and Garibaldi Seek Favorite Son Title at Park.

THE battle for the favorite son role in local wrestling circles, that started out as a strictly private matter between Messrs. Rudy Dusek, whose claim to the title went unchallenged for many moons, and Gino Garibaldi, who started the revolution, gives indications of spreading into a free-for-all with the roughest and toughest lad winning.

The latest contestants in the field are Fred Grobmeier, the scissors expert, who has been entwining his legs about opponents for a long time now, and Jim McMillan, who is progressing as rapidly in the mat game as his running mate, Red Grange, did on the football field a few years back.

The two tangle Thursday night at Griffith Stadium on Joe Turner's card. Grobmeier, with his long, skinny legs, is confident of squeezing a few grunts and a decision out of McMillan. But Jim is just as confident that the old "49" play used at Illinois, a center rush intended to flatten the opposition, will turn the tide of victory in his favor. A match with Garibaldi has been promised the winner and if he survives that ordeal and eats his spinach, it would not be too far fetched to say that Daddy Turner will bring Jim Londos down for a party in the near future.

Rudy Dusek and Chief White Feather, a couple of bad hombres, occupy the semifinal spot on the card. Other matches bring together Herman Hickman and Jack Zarnas, Floyd Marshall and Vic Christy, the latter a youthful grappler from the Coast, and John Maxos and Pat O'Shocker.

SANDLOT DUST

The Blue Ribbon Cigar Team is anxious to schedule a morning or afternoon game for Sunday with an unlimited team. Call Manager Chamberlain at West 2332 after 6 o'clock.

The Colmar Manor Juniors are seeking games with strong teams in its class. Call Hyattsville 619-M after 6:30 p. m. The team will drill today at 5:30 on the Mount Rainier field.

The Fraternal Order of Eagles nine defeated the Yellow Cab Team by a score of 8 to 1 yesterday. For games with the winners call National 4637.

The hitting of Daniels featured the victory of the Mark Blum nine over Oxon Hill yesterday. The score was 4 to 3.

The Auth's want a game for today at 5 o'clock. Call Palmer at National 7978.

LUTHERAN LEAGUE.

Grace.	AB	H	O	A	Incarnat.	AB	H	O	A
Dahl,cf	5	0	1	0	Gardella,1b	2	1	3	1
Welsh,2b	5	2	7	4	Bruen,cf	4	1	3	0
Emerick,1b	3	0	6	0	Schim'k,cf	1	1	0	0
Benner,c,p	3	1	4	3	Vogel,3b	4	1	1	1
Nordb'g,3b	3	1	0	0	Hartman,lf	4	1	3	0
Small,ss,c	4	0	4	5	Danf'th,2b	4	2	4	1
Ander'n,lf	2	0	2	0	Parker,ss	4	2	0	1
Dybolgh,rf	4	0	0	0	Scriv'r,rf	3	1	0	0
Robe'n,p,ss	4	0	0	7	Kauffman,c	3	0	13	2
					Zanner,p	4	1	0	13
Totals	33	4	24	19	Totals	33	11	27	19

Grace......0 0 0 1 0 0 1 5 0—7
Incarnation......3 0 0 1 0 5 0 0 x—9

Runs—Welsh, Emerick (2), Benner, Nordberg, Small, Gardella, Bruen, Vogel, Hartman, Parker (2), Kauffman, Zanner, Scrivener. Errors—Welsh, Gardella, Parker (2), Zanner, Schimmack. Double plays—Gardella to Vogel to Gardella; Small to Emerick; first base on balls—Off Zanner, 6; off Robertson, 4; off Benner, 2. Struck out—By Zanner, 12; by Robertson, 4; by Benner, 3. Passed ball—Benner (2). Hits—Off Robertson, 8 in 6 innings; off Benner, 3 in 2 innings. Two-base hits—Welsh, Zanner. Home run—Parker. Losing pitcher—Robertson.

Minor League Results

INTERNATIONAL LEAGUE.
Jersey City, 5; Baltimore, 2.
Buffalo, 7; Toronto, 2.
Montreal, 4; Rochester, 3.

AMERICAN ASSOCIATION.
Louisville, 4; Toledo, 3.
Columbus, 5; Indianapolis, 0.
Milwaukee-St. Paul (rain).

SOUTHERN ASSOCIATION.
Chattanooga, 5; Nashville, 0.
Only game scheduled.

FREE SWIMMING CLASSES DAILY
EXCEPT SAT. & SUN.—2 to 2:30 8:30 to 9
SUNDAY 11 to 11:30 A.M.
By Corps of Expert Teachers

BEN WISSNER
RED CROSS Life Saving Classes
2:30 to 3 Exc. Sat. & Sun.
Boys & Girls 12 to 17 Yrs. FOR JUNIOR TESTS
Men & Women 17 Yrs. and Over for Senior Tests
CRYSTAL POOL WITH SAND BEACH
GLEN ECHO
FREE ADMISSION AMUSEMENT PARK
This Magnificent Pool Opens Daily
9:30 A.M. to 11:30 P.M.
ADULTS 50c CHILDREN 25c
Includes Locker & Towel

THE POST'S CONSENSUS AT ARLINGTON PARK

The following consensus has been compiled by The Post from the selections of the leading handicappers of the turf. The figures show how the selections were rated.

CONSENSUS OF LEADING HANDICAPPERS

First race	Second race	Third race	Fourth race	Fifth race	Sixth race	Seventh race
Flirting (14)	Knee High (21)	Swivel (33)	Don. Maureen (23)	Ladder (38)	Evergold (38)	LaSalle (27)
High Shot (11)	Brt. Beauty (16)	Timorous (18)	Watch Him (21)	Pancho Lopez (21)	Springsteel (23)	The Widower (20)
Volwood (11)	Brn. Brutus (10)	Screech (11)	Trombone (11)	Sun Dot (10)	Dark Hope (5)	Trek (7)

BENNINGS, WASHINGTON POST

Flirting	Ladrone	Whitney entry	Unencumbered	Ladder	Evergold	La Salle
Mintogee	Knee High	Timorous	Watch Him	Satin Spar	Springsteel	Haramzada
Lucille K.	Bright Beauty	Tabaku	Trombone	Sun Dot	Dark Hope	Outcry

LOUISVILLE TIMES, ASSOCIATED PRESS

Lucille K.	Knee High	Swivel	Watch Him	Ladder	Springsteel	Black Bull
Hopulikit	Clean Play	Timorous	Unencumbered	Pancho Lopez	Evergold	La Salle
Polygeny	Harum Scarum	Wary	Bobby Maureen	Sun Dot	Dark Hope	Old Depot

Radio Dial Flashes

By ROBERT D. HEINL

THE third of a series of four Toscanini Fund concerts, broadcast from the Great Hall of the College of the City of New York, will be conducted this afternoon by Jaffrey Dunn, former director of the British National Opera Company. Edward Weiss, American-born pianist, will be guest soloist during the performance.

The program (WMAL, 2:30 o'clock) includes:

Overture to "Marriage of Figaro" (Mozart); Symphony No. 2, in D (Beethoven); Concerto for Piano and Orchestra, in E Flat (Liszt), Edward Weiss; Carnival Overture (Dvorsk); Prelude from "L'Apres midi d'un Faune" (Debussy), and Irish Rhapsody (Herbert).

MARKING another step upward in the progress of a Washingtonian will be the opening Wednesday night in New York of the new radio studios and offices of Meyer Davis. These studios are for the purpose of auditions and rehearsals for broadcast productions and indicate that Mr. Davis now proposes to go into radio in a big way. The radio angle of the business is being developed by Uriel Davis, Meyer's brother, also a Washington boy.

The new studios are located in a penthouse at 18 East Forty-eighth street.

The most rehearsed program on the air is said to be the authentic police drama heard on the Tuesday night Lucky Strike Hour (WRC, 9 o'clock). Each drama runs approximately twenty minutes but goes through more than thirty hours rehearsal before the broadcast. Tonight's dramatization is titled "The Fighting Jeweler."

An all-request song fest, made up entirely of songs that were popular in the early days of the present century, will be presented by Julia Sanderson and Frank Crumit during the program at 7 o'clock over WRC.

ANDY SANNELLA has abandoned radio for the time being to play on a Hudson River steamer, where romantic moonlight parties are in vogue. He says that his love for ships and cruising which he cultivated in the Navy during the World War, is more irresistible than his love for broadcasting.

Cliff Edwards, known to movie and theater audiences as "Ukelele Ike," has been signed by Columbia and will make his first regular appearance over WMAL at 6 o'clock tonight.

"ALL ABOARD!" sounds so natural in the imaginary starting of the train over WRC at 6 o'clock each evening that listeners have wondered if a real train dispatcher does it. As a matter of fact, several announcers take a hand at it.

A perfect performance is always given by Arthur Godfrey, WRC announcer, who, as a boy, was a train caller in the Jersey City terminal.

Art Jarrett, former Columbia star, will make his first appearance on the N. B. C.-WRC network tonight.

Sunday's Answer

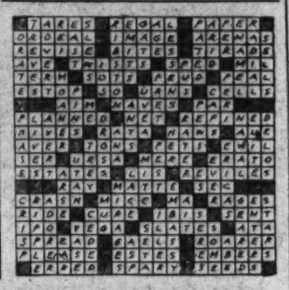

Daily Cross-Word Puzzle

ACROSS

1 Narrow beam of light
4 Ascend
9 The call of the dove
12 A suffix denoting likeness
13 Frame for holding canvas upright
14 Acknowledge
15 Abridges
17 By birth (Fr).
18 Concern
20 European juniper
23 Belonging to that thing
24 Edible grain
27 Beer
28 A commissioned Navy officer (abbr).
29 Having a watered appearance
30 Excepting
32 Subterranean passageway
33 To better
34 Turf
35 Fish without ventral fins
36 Parted with
37 Title of respect
38 Appends
39 One who walks feebly
42 A son of Gad (Genesis 46:16)
44 Respect mingled with awe
48 A small stream
49 Central part of amphitheater
50 Annoy
51 Urge on
52 Vexatious persons or things
53 Solution used in making soap

DOWN

1 Legendary bird of prey
2 Trouble
3 Japanese monetary unit
4 Observed
5 Affectedly pious
6 One property
7 Oblique looks
8 Besides
9 Held
10 Be indebted
11 An
16 Cease
19 Shortly
20 Intrigue
21 The poplar
22 Abhorring
25 Drove up large plant
26 Disposes of for a consideration
28 Finish
29 Mire
31 To the inside
32 Abundant flow
34 Utensils with meshes
37 One cubic liter
38 Happen
40 Ensnare
41 Epochs
42 Previously to
43 A floor covering
45 Nothing
46 Weed
47 Piece out

YESTERDAY'S ANSWER

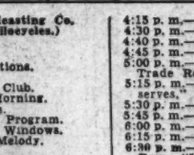

(Copyright, 1932.)

On the Air Today

WRC—National Broadcasting Co. (312 Meters, 950 Kilocycles.)

6:30 a. m.—Exercises.
7:00 a. m.—Happy Jack.
7:15 a. m.—Morning Devotions.
7:30 a. m.—Cheerio.
8:00 a. m.—Morning Glee Club.
8:15 a. m.—Top o' the Morning.
8:30 a. m.—Flying Fingers.
8:45 a. m.—A. & P. Food Program.
9:00 a. m.—Thru Lighted Windows.
9:15 a. m.—Souvenirs of Melody.
9:30 a. m.—Miss Sanico.
9:45 a. m.—Breen and De Rose.
10:00 a. m.—"Your Child," by Dr. Ella Oppenheimer.
10:15 a. m.—Radio Household Institute.
10:30 a. m.—NBC Program.
11:00 a. m.—O. & Circle.
11:15 a. m.—On Wings of Song.
12:00 (noon)—Classic Varieties.
12:30 p. m.—National Farm and Home Hour
1:30 p. m.—Syncopators.
1:45 p. m.—Dorothy Berliner, pianist.
2:00 p. m.—Vocal Art Quartet.
2:30 p. m.—"Poetical Hitch-hiking," by Lenore Romney.
2:45 p. m.—Mormon Tabernacle Choir and Organ.
3:15 p. m.—Francis Craig Orchestra.
3:45 p. m.—Lady Next Door.
4:00 p. m.—Garden Melodies.
4:45 p. m.—Vocational Guidance.
5:00 p. m.—Waldorf Astoria Orchestra.
5:30 p. m.—Songsters.
5:45 p. m.—"Back of the News in Washington," by William Hard.
6:00 p. m.—Amos 'n' Andy.
6:15 p. m.—Dandee Bakers.
6:30 p. m.—Ray Perkins.
6:45 p. m.—Goldbergs.
7:00 p. m.—Julia Sanderson and Frank Crumit.
7:30 p. m.—Walter Smith and His Band.
8:00 p. m.—Stars of the Stage.
8:15 p. m.—RKO Radio Columnist.
8:30 p. m.—Ed Wynn Fire Chief Band.
9:00 p. m.—Lucky Strike Dance Hour.
10:00 p. m.—Last-Minute News.
10:02 p. m.—Art Jarrett Orchestra.
10:15 p. m.—Cesare Sodero Concert Orchestra.
11:00 p. m.—Dancing in Milwaukee.
11:30 p. m.—Paul Whiteman's Chieftains.
12:01 a. m.—Gerald Marks' Orchestra.
12:30-1:00 a. m.—Terrace Gardens Orchestra.

WMAL—Columbia Broadcasting System. (475.9 Meters, 630 Kilocycles.)

8:00 a. m.—Jack Little.
9:15 a. m.—Melody Parade.
9:45 a. m.—Wesley Sweeney, pianist.
10:00 a. m.—Morning Moods.
10:30 a. m.—Helen Board, soprano.
10:45 a. m.—U. S. Navy Band.
10:30 a. m.—Burrus Williams, pianist.
10:45 a. m.—Ben Alley, tenor.
11:00 a. m.—Ted Brewer Orchestra.
11:30 a. m.—Revue.
12:00 (noon)—George Hall Orchestra.
12:30 p. m.—Musicale.
1:00 p. m.—Rhythm Kings.
1:15 p. m.—That Pair of Shannons.
1:30 p. m.—Salon Orchestra.
2:03 p. m.—C. A. J. Parmentier, organist.
2:30 p. m.—Toscanini Fund Concerts from Great Hall.
4:15 p. m.—Virginia Arnold, pianist.
4:30 p. m.—Civil Service Opportunities.
4:40 p. m.—Masquerader.
4:45 p. m.—Musical Comedy Memories.
5:00 p. m.—American Legion National Trade Revival Campaign.
5:15 p. m.—"Jams, Jellies and Preserves," by Margaret McPheeters.
5:30 p. m.—Skippy.
5:45 p. m.—News Flashes.
6:00 p. m.—Cliff Edwards.
6:15 p. m.—Ozzie Nelson's Orchestra.
6:30 p. m.—Radio Joe and His Budget Boys, "Loose-Ends Nite."

WMAL

6:30 to 6:45

For 15 minutes of Fun, Frolic and Foolishness, tune in on

RADIO JOE and the BUDGET BOYS

Washington Over the Air

6:45 p. m.—Hawaiian Melody Boys.
7:00 p. m.—Edwin C. Hill, "The Human Side of the News."
7:15 p. m.—Abe Lyman Orchestra.
7:30 p. m.—Kate Smith.
7:45 p. m.—Joe Palooka.
8:00 p. m.—Ben Bernie Orchestra.
8:30 p. m.—Crime Club, "Murder on Monday."
9:00 p. m.—Music That Satisfies.
9:15 p. m.—Musical Fast Freight.
9:30 p. m.—Cocktail Party.
9:45 p. m.—Isham Jones Orchestra.
10:05 p. m.—Freddie Martin's Orchestra.
10:15 p. m.—Euphonic Quartet.
10:30 p. m.—Howard Barlow Symphony Orchestra.
11:00 p. m.—Club Michel Orchestra.
11:30 p. m.—Gus Arnheim's Orchestra.

WOL—American Broadcasting Co. (229 Meters, 1,310 Kilocycles.)

7:00 a. m.—Musical Clock.
10:00 a. m.—Music.
10:30 p. m.—John McCormack Recordings.
10:45 a. m.—Jesse Crawford Organ Melodies.
11:00 a. m.—Bertha Parker Beauty Hints.
11:10 a. m.—Band Concert.
11:30 a. m.—Ballads.
11:45 a. m.—Luncheon Music.
12:15 p. m.—Jo Firpo, mezzo soprano.
12:30 p. m.—Mt. Alto Requests.
3:00 p. m.—Sports and Music.
4:00 p. m.—"Eat and Keep Fit." Dr. L. P. Kebler.
4:15 p. m.—Walter Dos Orchestra.
5:00 p. m.—Something for Every One.
5:30 p. m.—Making of a Regular.
5:45 p. m.—Hazel and Jane.
6:00 p. m.—Adventure Club.
6:15 p. m.—Elizabeth Kane, contralto.
6:30 p. m.—Dinner Music.
6:45 p. m.—Tom Collins, jr., Program.
7:00 p. m.—Jack Holliday's Orchestra.
7:30 p. m.—Today in Sports.
7:50 p. m.—Harold Levy Orchestra.
8:00 p. m.—Joe and Haffy.
8:15 p. m.—Rose Novak, violinist.

12 EXPERT RADIO MEN $1 ALWAYS READY
STAR RADIO Co.
409 11TH ST. DISTRICT 4700

WE REPAIR ANY $ RADIO 1 TUBES-PARTS-EXTRA
STAR RADIO Co.
409 11TH ST. DISTRICT 4700

MINUTE MOVIES

(All rights protected by the George Matthew Adams Service. Trade Mark Registered U. S. Patent Office.)

By Ed Wheelan

ED WHEELAN presents A BEAUTIFUL CHINESE FILM-IDYL
THE HEART OF HA-CHA
THIS IS THE TALE WHICH OLD SING LONG, THE STORY-TELLER, TOLD TO HIS YOUNG LISTENERS ONE DROWSY SUMMER AFTERNOON ~
MANY, MANY YEARS AGO IN THE CELESTIAL KINGDOM MY CHILDREN, THERE LIVED AN IMPOVERISHED PRINCE OF THE HOUSE OF CHÊNG WHO HAD A LOVELY DAUGHTER MORE FAIR THAN THE PALE PLUM BLOSSOMS WHICH GROW BESIDE THE GREAT RIVER. ONE DAY AS SHE WAS ABOUT TO GO INTO THE GARDEN TO FEED THE GOLDFISH IN THE LOTUS POOL, HER FATHER SENT FOR HER ---
AUGUST AND HONORABLE FATHER I AM INFORMED THAT YOU WISH TO SEE ME!
YES, MY CHILD, I HAVE GOOD NEWS FOR MY LITTLE 'PLUM BLOSSOM!'
PRINCE LIANG-FO, A POOR BUT ARISTOCRATIC NOBLEMAN, HAD JUST PROMISED HIS YOUNGEST DAUGHTER IN MARRIAGE ---
ANDREW HANDY
HA-CHA, OR "PLUM BLOSSOM" AS SHE WAS FREQUENTLY CALLED, STOOD DUTIFULLY BEFORE HER FATHER
HAZEL DEARIE
AND NOW, MY CHILDREN, HOW DID LITTLE HA-CHA RECEIVE THE NEWS THAT SHE MUST MARRY?! ~ LISTEN AND YOU SHALL HEAR!
7-26

GASOLINE ALLEY — Don't miss this feature in colors in The Sunday Post. — Either One Is Difficult

WASHINGTON WAS ALSO A DELEGATE TO A SECOND VIRGINIA CONVENTION, THIS TIME AT RICHMOND. IT WAS IN ST. JOHN'S CHURCH HERE THAT PATRICK HENRY IN AN IMPASSIONED APPEAL SPOKE THE WORDS WHICH BECAME A BATTLE CRY FOR THE COLONIES— "GIVE ME LIBERTY OR GIVE ME DEATH!"
I'M GLAD HE GOT LIBERTY
"GIVE ME LIBERTY OR GIVE ME DEATH"
TO HAVE FINE STATUES ERECTED TO YOU, SKEEZIX, ALL YOU HAVE TO BE IS A GREAT MAN
A GREAT MAN OR A HORSE
Hinz

BUCK ROGERS, 2432 A. D. — Fighting Through — More strange adventures in full color page every Sunday. — By Phil Nowlan and Dick Calkins

WE BOUND KILLER KANE AND ARDALA TOGETHER, TO TAKE THEM TO DOME CITY AND RETURN WITH A DETAIL OF POLICE TO RECOVER THE STOLEN RADIUM-AS WE WERE ABOUT TO LEAVE, A CROWD OF KANE'S BANDITS CAME ROARING DOWN THE CORRIDOR OUTSIDE-WE WERE TRAPPED.
WHAT SHALL WE DO?
THERE'S ONLY ONE THING WE CAN DO! -CRASH THEM ON OUR MOTO-TUBES!
RIGHT IN AFTER 'EM
BEAR DOWN ON 'EM
WE GOTTA RESCUE THE BOSS!
COPYRIGHT JOHN F. DILLE CO. REG. U.S. PAT. OFF.
THEY WERE ALMOST UPON US.
LOOK OUT FOR BUCK'S PARALYSIS GUN!
HE CAN'T GET ALL OF US AT ONCE WITH IT!
ARE YOU READY, WILMA?
LET'S GO!
WITH THE FULL FORCE OF OUR MOTO-TUBES, WE HURLED OURSELVES STRAIGHT AT THEM!
AT THEM WILMA!
FULL SPEED!
TO BE CONTINUED

BOBBY THATCHER — Benched — By George Storm

OUT!
UH
US TWENTY RUNS BEHIND AND YOU FAN AGAIN!! YOU AIN'T HITTIN' LIKE YOU SHOULD!!
GIMME THAT GLOVE..... I'M GONNA DO THE CATCHIN' AND PUT THATCHER AT SHORT..... YOU'RE OUTA THE GAME!
I GUESS THE ONLY PER-SON THAT LIKES ME OR HAS ANY USE FOR ME IS GOOD OL' SPORT! COME HERE, YOU!

THE GUMPS — Follow the Gumps in the Colored Comic Section of The Sunday Post — Half and Half

TILDA- HOW DO YOU EXPECT ME TO EAT YHAT POTAYO? I DIDN'T WANT MY POTAYO RAW- I ORDERED IT BAKED- IT'S ONLY HALF DONE- TAKE IT BACK AND PUT IT IN THE OVEN-
HALF BAKED OUGHT TO SUIT HIM- HE DOES EVERY THING BY HALVES- HE'S HALF WITTED- HALF CRACKED- HALF ASLEEP ALL THE TIME- AND HALF THE TIME HE DOESN'T KNOW WHETHER HE'S COMING OR GOING-
AND WHEN THE GAS TANK ON HIS CAR REGISTERS HALF- HE DOESN'T KNOW WHETHER IT'S HALF FULL- OR HALF EMPTY-
SIDNEY SMITH

WINNIE WINKLE, THE BREADWINNER — See the Winkle Family in colors in The Sunday Post. — An Idle Roomer

Baby Mine
MAW SAYS POP'S GOOD-LOOKING BLONDE STENOGRAPHER HAS WORN OUT TWO DICTIONARIES.
GOSH HANG TH' LUCK! HERE I AM WITH PLANS ALL MADE TO GO TO EUROPE THIS AUGUST AND ONE OF MY BIGGEST CUSTOMERS, RUMIDING, GOES BANKRUPT FOR $60,000 ON ME!!
YOU'RE NOT GOING TO LOSE THE WHOLE 60,000 ARE YOU?
WELL NO! RUMIDING AGREED TO GIVE ME $10,000 CASH AND A SUMMER HOTEL HE OWNS AT HUBINETTE BEACH!!
A HOTEL?
WELL, OF ALL THINGS!! WHAT ARE YOU GOING TO DO WITH A HOTEL, MR. BIBBS?
I UNDERSTAND RUMIDING HAS BEEN LIVING AT THAT HOTEL EVER SINCE HE OWNED THE PLACE! THE FIRST THING I'M GOING TO DO IS DICTATE A LETTER-
"MR. RUMIDING, DEAR SIR:- THIS IS TO INFORM YOU THAT SINCE YOU HAVE PAID NO RENT FOR THE PAST SEVERAL YEARS, I CANNOT WAIT ANY LONGER, AND MUST ASK YOU TO VACATE. YOURS TRULY, B. BIBBS, OWNER, OCEAN VIEW HOTEL."
BRANNER

Stocks Exceed June Highs In Broad, Active Markets

Composite List Averages 2.3 Points Recovery in Eager Trading.

New York, July 25 (A.P.)—The stock market shoved through its early June highs in relatively active trading today.

Speculators for the advance were assisted by brisk short covering in a number of shares, notably United States Steel preferred, which jumped 5¼ points on gossip that the regular quarterly dividend would be declared at tomorrow's board meeting and reports that the company's second quarter financial statement might make a better showing than had been anticipated.

Generally speaking, stocks enjoyed a broad market. Oils were conspicuously strong, but industrials, rails and utilities moved forward in a manner that bespoke speculative optimism.

The Standard Statistics-Associated Press composite closed 2.3 points higher, at 43.6, the best level since mid-May. Thus the market was at last able to better June's peak of 40.6. Transactions totaled 1,545,966, the largest volume since June 2.

There was no official hint as to what the Steel Corporation planned to do with its preferred dividend, but traders still short of the stock took in sail against ordering of the usual payment.

Steel common rose 1½, while Bethlehem common and preferred gained 1⅛ and 3⅛, respectively. American Telephone, Allied Chemical, Eastman, National Biscuit, Consolidated Gas, Liggett & Myers "B," American Tobacco "B," Safeway Stores, Woolworth, U. S. Tobacco, Auburn and Santa Fe made average advances of 2 points. Union Pacific, which is comfortably covering fixed charges in these days of railroad deficits, was up 2⅞.

In the oils, gains ranged from a fraction to 3 points, the maximum rise appearing in Shell Union preferred. Phillips Petroleum, which turned decisively from red ink to black in the second quarter, was active and firm, while Texas, Consolidated and the Standards developed considerable vigor.

Bid-asked quotations for railroad stock started at 19-30, being gradually adjusted to an actual sale at 21, up 5½ points.

The time money market relapsed to quotations of 1 to 1¼ per cent for all maturities, the lowest rates in 40 years. These extremely low returns, while reflecting absence of demand, appeared to be taken as evidence of abundant supplies. Normally, business revival would be signalled by rising rates, although at present Federal Reserve operations for cheap credit, bankers point out, will probably serve to keep down borrowing costs.

THE MARKETS AT A GLANCE

What the Stock Market Did

	Mon.	Sat.
Number of advances	458	154
Number of declines	66	135
Stocks unchanged	97	127
Total issues traded	621	416

Stocks.

Market exceeded high prices attained early in June. Optimism and short covering inspired general advance. Net rise was 2.3 points.

Bonds.

Rail and oil loans gave a semblance of buoyancy in the climb to higher levels. An average gain of ½ point was recorded.

Curb.

Buying movement sent prices on a brisk upswing. Oils and utilities led the recovery in a 150,000-share turnover.

Wheat.

Drop in values followed an advance early in the session. Governmental efforts to close or curtail exchanges were blamed for the market's reaction.

Cotton.

A late rally cut cotton losses to a few points. The firmer tone in share markets strengthened bale prices. Liverpool hedged.

FOREIGN MARKETS.

(Associated Press.)

London—Oil shares and gilt-edged securities were bright and active features on the stock exchange. The former improved on reports of an agreement at the Paris oil conference and the latter on investment buying. Other sections were fearful in sympathy with these features. Prices declined a bit from the best in the afternoon on profit taking. The closing was steady.

Paris—The favorable outcome of the oil conference and the good dispositions of foreign markets bolstered prices on the bourse. Gains were slight but steady in all sections.

Berlin—Prices on the boerse were cheerful, encouraged by the relatively quiet week-end.

$7,889,100 EARNED BY GENERAL FOODS

Net Is Equal to $1.50 Dividend Per Share, Compared With $1.93 Formerly.

By THOMAS M. CAHILL.

The report of General Foods Corporation for the first six months, made public yesterday, shows net profits after provision for income taxes of $7,889,100, equal to $1.50 a share on the 5,251,263 shares of no-par value common stock outstanding June 30. This compares with net profits of $10,167,458, or $1.93 a share on 5,256,350 shares, for the corresponding six months of 1931.

Net profits for the second quarter totaled $3,455,425. This is equal to 65 cents a share and compares with net profits of $4,595,059, or 87 cents a share for the second quarter of 1931. Profits before taxes for the quarter totaled $4,111,283, against $5,244,093 for the corresponding three months last year.

The tempting values in new automobiles currently offered the consumer are apparently beginning to win him away from his previous program of making the old car "go," for automobile buying in June was the largest for any month since July, 1931, according to the regular monthly tabulation of consumer activities by the Investors Syndicate of Minneapolis with local offices.

At the same time the average consumer has bought more insurance than he did last month although insurance sales are considerably lower than a year ago.

The increasingly broad spread of ownership in basic industries, as indicated by the increase in number of stockholders, points directly to a newer and sounder economic structure in America, according to John Y. Robbins, president of Administrative and Research Corporation, New York.

THE METAL MARKETS.

New York, July 25 (A.P.).—COPPER—Steady; electrolytic, spot and future, 5¼.
TIN—Barely steady; spot and nearby, 20.70; future, 20.87.
IRON—Easier; No. 2, f. o. b. eastern Pennsylvania, 13.50@14.00; Buffalo, 14.00@14.50; Alabama, 10.00@11.00.
LEAD—Quiet; spot, New York, 2.65; East St. Louis, 2.50.
ZINC—Dull; East St. Louis, spot and future, 2.50.
ANTIMONY—5.00.
QUICKSILVER—53.00@56.00.

Farm Board Sent Wheat Below $1, Expert Charges

Kansas City, July 25 (A.P.)—Wheat would now be selling for $1 a bushel, Frank A. Theis, former president of the Kansas City Board of Trade, told a House investigating committee today, if it were not for what he described as the Government's tampering with the normal disposal of surplus grain under the activities of the Farm Board.

Mr. Theis testified under oath, as will the other witnesses who appear before the committee in the three days allotted to the grain interests for their protest against the Federal Farm Board and the agricultural marketing act.

"Had the market normally been allowed to follow its course," Mr. Theis said, "wheat might have declined 20 cents or 30 cents a bushel, but we could have disposed of the surplus instead of accumulating the enormous supply of 329,000,000 bushels at one time. Had there been no Farm Board interference, wheat today would be selling at $1 a bushel."

Mr. Theis charged that the Farm Board had coerced its cooperatives in their deals and had squandered a vast sum of the taxpayers' money.

BOND ADVANCES LED BY RAIL AND OIL AID

Paris Petroleum Agreement Is Reflected in Market; Australians Higher.

New York, July 25 (A.P.).—Railroad and oil loans today gave the bond market a semblance of buoyancy as low-priced speculative issues again leaped forward to new high positions for the present move.

The day's activity was somewhat greater than usual, sales totaling $12,272,000, while the average for 60 corporate securities advanced one-half point.

The carriers continued to reflect the hope imbued by the recent Interstate Commerce Commission approval of an Eastern railway consolidation. The oils responded to the "understanding" reached in Paris between leading world petroleum interests and the reports of considerable improved domestic business.

Rail bonds that recorded gains of from 1 to 6 or more points included some issues of Baltimore & Ohio, Canadian National, Canadian Pacific, Central of Georgia, Central Pacific, Chesapeake Corporation, Burlington, Chicago & Northwestern, Rock Island, Erie, Great Northern, Hudson & Manhattan, Illinois Central, Missouri Pacific, New York Central, New Haven, Northern Pacific, Pennsylvania, Southern Pacific.

CURB BUYING PUSHES PRICES ON UPSWING

Oils and Utilities Lead Brisk Advance in Turnover of 150,000 Shares.

New York, July 25 (A.P.)—The buying movement in the Stock Exchange had a backwash in the curb market today, where oils and utilities led a brisk advance in a turnover of 150,000 shares, the largest since June 3.

News developments of a character to influence the list were all but lacking, but with the improvement in sentiment of the past two weeks the market seemed to be carried only by its own momentum.

Oils were helped to a degree by the reported agreement in Paris on marketing policies by the British, Dutch, Roumanian and American representatives, and by the improvement in the position of the industry, as evidenced in the few second quarter and first half earnings statements thus far available.

Gulf and Humble rose 1¾ and 2¾ points, respectively, to within striking distance of their 1932 tops, and Indiana advanced more than a point to 21⅝, a new top for the year. The Cities Service issues were also pushed up. The common advanced ⅜ of a point to 2¾, and the preferred issues made wider gains.

GRAIN VALUES LOSE AFTER EARLY RALLY

Government Exchange Fight Blamed; Oats Touch New Bottom Low.

Chicago, July 25 (A.P.)—Notwithstanding that grain values temporarily advanced today despite a shock from efforts at Washington to stop board of trade operations, prices afterward fell.

Concentrated selling that many observers attributed to Government-financed agencies proved too heavy a weight to be resisted by speculative demand which had noticeably thinned out. Shrinkage of purchase orders was attributed largely to disturbance of usual market conditions as a result of threatened shut-down of the exchange here.

After a loss of about a cent a bushel, wheat closed unsettled, ¼ to ⅝ under Saturday's finish; corn, ⅜ to ¾ down; oats, unchanged to ⅜ off, and provisions varying from 15 cents decline to a rise of 12 cents.

Scattered showers both in the American and Canadian Northwest were a late bearish factor, together with 3,787,000 bushels increase of the United States wheat visible supply. Earlier the market was responsive to reports of dry weather in spring crop territory and to 3,176,000 bushels decrease of the amount of wheat on ocean passage. There were also estimates that wheat production in the Danube Basin this season would be 100,000,000 bushels less than last year.

Corn and oats swayed with wheat. Oats touched a new bottom price record for the season.

Provisions ruled irregular, lard easier, meats firmer.

Futures Price Range.

	High.	Low.	Close.
Wheat—			
July	46⅞	45½	45½
September	48¾	47½	47¾
December	51⅞	50½	51⅛
Corn—			
July	31½	31	31
September	32¾	31¾	32¼
December	33⅛	32⅛	32½
Oats—			
July	16⅝	16½	16⅝
September	18	17½	17⅝
December	20½	20⅛	20⅛

Richmond Tobacco Plant And Rayon Mill Prosper

Richmond, Va., July 25 (A.P.). A 100 per cent increase in the pay roll of the Export Leaf Tobacco Co. and resumption of operations of the du Pont rayon plant at Ampthill today put back to work nearly 1,000 workers who had been unemployed for many weeks.

Doubling its local pay roll, the Export Leaf Tobacco Co. added 275 tobacco workers to its plant, running its total of employes to more than 500.

Between 600 and 700 employes of the du Pont rayon plant, who have been out of work for six or seven weeks, due to a shutdown of the plant, were returned to their jobs today, the general offices announced.

MONEY MARKETS

FOREIGN EXCHANGE.

New York, July 25 (A.P.).—Foreign exchange irregular. Great Britain in dollars, others in cents.

Great Britain—Demand, 3.55¼; cables, 3.55½; 60-day bills, 3.54.
France—Demand, 3.91⅝; cables, 3.91¾.
Italy—Demand, 5.09⅜; cables, 5.09⅝.
Belgium—Demand, 13.85½.
Germany—Demand, 23.75.
Holland—Demand, 40.24.
Norway—Demand, 17.77.
Sweden—Demand, 18.27½.
Denmark—Demand, 19.16.
Switzerland—Demand, 19.45.
Spain—Demand, 7.99.
Portugal—Demand, 3.27.
*Greece—Demand, 0.65¼.
*Poland—Demand, 11.30.
*Czechoslovakia—Demand, 2.96¼.
*Jugoslavia—Demand, 1.78.
*Austria—Demand, 14.00.
*Roumania—Demand, 0.59⅝.
Argentina—Demand, 25.79.
*Brazil—Demand, 7.59.
Tokyo—Demand, 27.44.
Shanghai—Demand, 29.62½.
Montreal—Demand, 87.18¾.
Mexico City—Demand (silver peso), 29.30.
*Nominal.

NEW YORK.

Call money steady; 2 per cent all day. Time loans easy; 60-90 days, 1@1¼; 4-6 months, 1@1¼; prime commercial paper, 2¼@2½; bankers acceptances unchanged; 30 days, 1@⅞; 60-90 days, 1@⅞; 4 months, 1⅛@1; 5-6 months, 1⅜@1¼. Bar silver firmer and ⅛ higher at 27.

LONDON.

Money, ½. Discount rates, short bills, ¾@11; 3-month bills, 11@⅞ per cent. Bar silver quiet and 1/16 lower at 17d.

PARIS.

Three per cent rentes, 81 francs 70 centimes. Five per cent loan, 99 francs 55 centimes.

Exchange on London, 90 francs 83 centimes. The dollar was quoted at 25 francs 53¼ centimes.

COTTON PRICES DROP UNDER SALES DRIVE

Octobers Cut Early Losses, Closing at 5.71; Liverpool in Hedge Trading.

New York, July 25 (A.P.).—Cotton declined 8 to 10 points early today under renewed selling by the same interests which were conspicuous on the selling side last week, but regained most of the loss before the close.

From a low of 5.64 the October position rallied to 5.71, closing at that level or 3 points net lower, while the general market closed steady at 1 to 3 points net decline.

The market opened at 4 to 6 points decline in response to the heavy tone in Liverpool and on a generally favorable view of the crop weather conditions over Sunday.

Brokers with cooperative connections were again sellers but when their offers fell off toward the close, the market rallied easily. The trade demand while not aggressive, seemed to be quite continuous, suggesting that some mills at least were inclined to fix prices, possibly reflecting a more confident view in the textile trade.

The firmer tone in the stock market proved a sustaining factor during the late afternoon session and the stability of the market in the face of some rather disturbing factors in the way of crop advices and uncertainty relative to the disposition of the surplus stocks, came in for a good deal of favorable comment.

Liverpool cabled the market influenced by hedge selling and continental selling and reported a moderate home and export demand for cloths.

Futures Price Range.

	High	Low	Close
October	5.74	5.64	5.71
December	5.89	5.79	5.86
January	5.94	5.87	5.94
March	6.11	6.08	6.08
May	6.25	6.16	6.24

Cottonseed Oil.

Cottonseed oil closed steady; prime summer yellow 4.00; prime, 2.87½@3.00. July, 4.09; September, 4.20; October, 4.20; November, 4.20; December, 4.25; January, 4.35. Sales, 12 contracts.

SECURITIES AVERAGES.

(Associated Press.)

STOCKS.

	50 Indls.	20 Rrs.	20 Utls.	90 Tl.
Yesterday	43.6	18.5	65.5	43.6
Previous day	41.6	17.3	61.7	41.3
Week ago	38.2	15.3	57.4	38.1
Month ago	36.4	14.2	56.2	36.4
Year ago	105.7	73.1	161.1	110.5
Three years ago	228.4	157	302.7	228.5
Five years ago	126.8	119.4	111.4	120.4
High, 1932	68.9	39.8	111	71.3
Low, 1932	35.1	13.2	51.8	35
High, 1931	140.2	106.2	203.9	144.3
Low, 1931	60	30.6	92.8	61.3
High, 1930	202.44	141.6	281.3	205.8
Low, 1930	112.9	86.4	146.5	114.7

BONDS.

	20 Indls.	20 Rrs.	20 Utls.	60 Tl.
Yesterday	59.5	57	76.6	64.3
Previous day	58.7	56.5	76.3	63.8
Week ago	55.6	53.9	75.1	61.5
Month ago	54.5	53.2	73.6	60.4
Year ago	84.5	99	101.2	94.9
Two years ago	93.4	107.4	100.1	100.3
Three years ago	92.9	102.4	97.2	97.5
High, 1932	71.3	78	85.7	78.1
Low, 1932	53.2	47.4	70.9	57.5
High, 1931	90.4	105.7	101.5	98.7
Low, 1931	62.3	62.3	80.2	68.5
High, 1930	94.9	109.8	101.4	101.9
Low, 1930	83.3	97.3	96.8	92.6

(Copyright, 1932, Standard Statistics Co.)

LIVE STOCK PRODUCE

CHICAGO.

(Associated Press.)

HOGS—Receipts, 23,000, including 8,000 direct; mostly 10 to 15c higher; packing sows, 10 to 25c up; 180-240 lbs., 5.00@5.15; top, 5.15; 250-300 lbs., 4.70@5.00; 140-170 lbs., 4.65@5.00; pigs, 4.00@4.35; packing sows, 3.35@4.40; light light, good and choice, 140-160 lbs., 4.50@4.90; light weight, 160-200 lbs., 4.65@5.15; medium weight, 200-250 lbs., 4.90@5.15; heavy weight, 250-350 lbs., 4.40@5.00; packing sows, medium and good, 275-500 lbs., 3.30@4.50; pigs, good and choice, 100-130 lbs., 3.75@4.65.

CATTLE—Receipts, 8,000; calves, 2,000; fed steers and yearlings, 25 to 50c higher; butcher she stock strong to 25c higher; bulls, 10 to 15c higher; vealers strong; early top weighty steers, 9.75; slaughter cattle and vealers, steers, good and choice, 600-900 lbs., 7.60@9.60; 900-1,100 lbs., 7.75@9.00; 1,100-1,300 lbs., 7.75@9.75; 1,300-1,500 lbs., 8.00@9.75; common and medium, 600-1,300 lbs., 4.25@8.00; heifers, good and choice, 550-850 lbs., 6.50@8.25; common and medium, 3.75@6.50; cows, good and choice, 3.75@5.75; common and medium, 2.75@3.75; low cutter and cutter, 1.50@2.75; bulls (yearlings excluded), good and choice (beef), 3.50@4.75; cutter to medium, 2.25@3.50; vealers (milk fed), good and choice, 5.50@6.00; medium, 4.50@5.50; cull and common, 3.50@4.50; stocker and feeder cattle, steers, good and choice, 500-1,050 lbs., 5.50@6.50; common and medium, 3.50@5.50.

SHEEP AND LAMBS—Receipts, 12,000; mostly 25 to 50c higher; spots up more; bulk range lambs, 6.25 to packers; average weight, 79-82 lbs., few 6.35 to outsiders; extreme top natives, 6.50; choice black-faced feeding lambs, 4.75; lambs, 90 lbs. down, good and choice, 5.75@6.50; medium, 5.00@5.75; all weights, common, 3.50@5.00; ewes, 90-150 lbs., medium to choice, 1.00@2.25; all weights, cull and common, 50@1.75.

PHILADELPHIA.

CHEESE—Whole-milk, longhorns, round lots, 12@12½; single daisies, fresh, 11¾@12¼.

LIVE POULTRY — Fowls, Plymouth Rocks, fancy, 17; mixed colors, 15@16; white leghorns, fancy, 13@14; ordinary, 8@12; broilers, fancy, Plymouth Rocks, full feathered, 18@22; smaller sizes, 15@17; barebacks and poor quality lower; broilers, fancy reds, large sized, full feathered, 17@18; small, 14@16; broilers, white leghorns, 14@15; old roosters, mixed colors, 11; white leghorns, 10; ducks, white pekin, large, young, 10@12; mixed colors, old, 8@10.

DRESSED POULTRY—Fowls, fresh-killed, in boxes, 15@19; broiling chickens, fresh-killed, nearby, 20@22; Western, 20@21; Pacific Coast, 23; Western roasting chickens, 23@25; old roosters, dry-picked, Western, 11@12½; ducks, Long Island, 14.

BUTTER—Top, 20½@23½; 92 score, 19½; 89-91 score, 17½@18½; 86-88 score, 16@17.

EGGS—Receipts, 2,285. Ruled firm on top grades and steady on intermediate and lower grades. Receipts relatively light, but ample to moderate demand. Receipts running irregular in quality and weight with buyers critical.

Fresh Pacific Coast best marks, 22½@25½; nearby closely selected white extras, 22@24; nearby white extras, 19@21; nearby brown extras, 19@20; nearby average extras, mixed colors, 18½@20; nearby graded firsts, mixed colors, 16½@17; nearby current receipts, mixed colors, 14½@16; Midwest average extras, mixed colors, 18½@20; Midwest graded firsts, mixed colors, 16½@17; Midwest current receipts, mixed colors, 14½@16.

RICHMOND.

HOGS—Receipts moderate and market unchanged; top cars, 4.90; locals, 4.65.

CATTLE—Receipts fairly liberal and market unchanged. Practical veal, top at 6.00; few fancy asking 5.50. Cows, 1.25@2.50 on two-grade kinds; top on choice at 4.00; bulls, 2.50@3.00 on bologna kinds, and to 4.00 on choice. Heifers quotable 3.50@5.50; steers, common and medium kinds, 3.50@5.50; strictly good to 6.50, and choice and prime 7.00 and above.

SHEEP—Receipts moderate and market probably steady and unchanged with ewes quotable 1.00@2.50, and lambs, as to quality, 3.50@6.00; bulk around 5.50@6.00 on average receipts.

NEW YORK.

SUGAR—Raw was quiet early today and with buyers and sellers still apart no sales were reported. The former seemed ready to pay 3.05, but there was nothing available below 3.10. Refined was unchanged at 4.10 to 4.15 for fine granulated. Business mostly represented withdrawals against old contracts.

COFFEE—Spot steady; Rio No. 7, 8; Santos No. 4, 10½@10¾.

NEW YORK STOCK EXCHANGE TRANSACTIONS OF YESTERDAY

Total sales, 1,545,966 shares. Previous day, 365,800 shares. Week ago, 613,220 shares. Year ago, 580,310 shares. Two years ago, 2,422,700 shares. January 1 to date, 190,689,275 shares. Year ago, 361,145,430 shares. Two years ago, 530,724,519 shares.

Sales in hundreds		High	Low	Last	Chg.	Bid
	A					
34	Adams Express	2⅞	2½	2¾	+ ¾	2¾
1	Addressog	9⅞	9¾	9⅞	— ⅛	9½
8	Affiliat Prod (1.60)	7	6½	6½	+ ⅛	6½
77	Air Reduc (3)	38¾	37¾	38¼	+ ½	38½
1	Air Way El Ap	¾	¾	¾	— ¼	⅝
21	Alaska Juneau (½)	11¾	11¼	11¼	.....	11¼
61	Alleghany	1⅛	⅞	1	.....	⅞
2	Alleghany pf $30 ww	1¾	1¾	1¾	— ½	1¾
.20	Alleghany Steel	7½	7½	7½	+ ¼	7¼
171	Al Chem & Dye (6)	51¾	49⅝	51⅝	+ 2¼	51⅝
2	Al Chem & Dye pf (7)	108	108	108	+ 1¾	107¼
5	Allis Ch Mfg	5¾	5⅝	5⅝	+ ¼	5½
1	Alpha P Cem	6½	6½	6½	+ 1¼	6
1	Amal Lea pf	7½	7½	7½	+ 1½	6½
3	Amerada (2)	18	18	18	.....	17¾
2	Am Ag Chem Del	5	5	5	.....	4¼
15	Am Bank Note	9½	8⅞	9	+ ⅛	9
.50	Am Bank N pf (3)	33	32⅛	33	.....	32⅛
6	Am Brake Shoe (.60)	8½	8½	8½	+ ½	8½
.50	Am Brake Shoe pf (7)	55¾	54	55¾	+ 1	54½
406	Am Can (4)	35⅞	34⅜	35¾	+ 1¼	35¾
2	Am Can pf (7)	105¼	105	105	+ 3½	105
9	Am Car & Fdy	6	5¾	5⅞	+ ½	6
1.30	Am Car & F pf (7)	25½	23½	23½	+ 2½	23
2	Am Chain	2½	2½	2½	+ ¼	2¼
2	Am Chicle (3b)	29	28	29	+ 1½	28
16	Am Coml Alco	15¼	14⅝	14⅝	.....	14⅞
34	Am & For Pow	3¾	3⅜	3⅝	+ ¼	3⅝
14	Am & F P $7 pf	12½	11	12½	+ 2	12
2	Am & F P 2d pf	7½	6¾	7½	+ 1	7½
1	Am Hide & Leather	2	2	2	+ ¼	1⅞
1	Am Hide & Leather pf	10½	10½	10½	+ ¼	10¼
17	Am Home Prod (4.20)	30⅞	28⅞	30⅞	+ 2⅛	30
8	Am Ice (2)	11¼	10¾	11¼	+ ⅛	10¾
35	Am Internat	4¾	4¼	4½	+ ⅛	4½
2	Am Loco	7¼	7	7¼	+ ⅛	7
13	Am Mach & Fdy (.80)	10¾	10⅜	10¾	+ ⅝	10⅝
1	Am Metal	2⅛	2⅛	2⅛	+ ⅛	2⅛
44	Am Pow & Lt (1)	5⅜	5⅛	5⅜	+ ⅜	5¼
11	Am P & L $6 pf (6)	25¾	24½	25	+ 1	24⅞
9	Am P & L $5 pf (5)	21½	20¼	21	+ 1½	20½
164	Am Rad Stand San	4¾	4¼	4¾	+ ⅝	4⅝
.50	Am Rad Std S pf (7)	75	75	75	.....	76
21	Am Roll Mill	6⅜	6	6⅜	+ ⅜	6¼
1	Am Seating	¾	¾	¾	.....	⅝
1	Am Ship & Com	¼	¼	¼	+ ⅛	¼
25	Am Smelt & R	8⅞	8⅛	8¾	+ ⅝	8¾
3	Am Smelt 2 pf	16⅞	16	16	— ⅛	16½
8	Am Snuff (3m)	25¾	24¾	25¾	+ 1⅛	25
1	Am Stl Fdrs	4⅞	4⅞	4⅞	.....	4½
2.10	Am Stl F pf (7)	45⅛	45	45	+ 11	32
5	Am Sugar Ref (2)	21¾	21	21¾	+ ⅜	21½
1	Am Sugar pf (7)	75	75	75	+ 3½	72
13	Am Sumat Tob	5⅞	4⅝	5⅞	+ 1¾	5½
355	Am Tel & Tel (9)	79¼	77½	79⅛	+ 2⅛	79
12	Am Tob (5m)	59½	57½	59	+ 3	59
198	Am Tob B (5m)	60⅜	58	59⅞	+ 2⅛	59¾
5	Am Tob pf (6)	109¼	109¼	109¼	.....	108
1	Am Type Fdrs	6	6	6	+ 1	4⅝
.50	Am Type F pf	13¾	13	13¾	+ 2	13½
59	Am Wat Wks (2)	15⅜	14	15	+ 1¼	15
3	Am Wat Wks ctf (3)	13¼	13⅛	13¼	+ 2¾	13
1	Am W W 1 pf (6)	50	50	50	+ 3	48¾
2	Am Woolen	3	2¾	2¾	+ ¼	2⅝
5	Am Wool pf	22½	22	22½	+ ½	21⅞
1	Am Zinc Lt & S	1½	1½	1½	— ¼	1½
105	Anaconda	4⅜	3⅞	4¼	+ ¼	4⅛
5	Anchor Cap (1.20)	7¾	7⅜	7¾	+ ¼	7¼
.60	Anchor Cap pf (6½)	44	44	44	— ½	42
1	Archer-Dan-M	10	10	10	— ½	9½
.40	Arch-Dan-M pf (7)	91⅝	91½	91½	.....	85
21	Arm Ill A	1⅜	1⅛	1⅜	— ⅛	1⅜
12	Arm Ill B	⅝	⅝	⅝	.....	½
2	Arm Ill pf	8⅝	8½	8½	— ½	7¾
.90	Artloom pf	44	44	44	.....	43
1	Assd App Ind	¾	¾	¾	+ ⅛	.....
8	Assd Dry Gds	4	3¾	4	+ ¼	3¾
136	Atch T & S F	28½	27	28½	+ 1¾	28⅜
1	Atchison pf (5)	50⅛	50⅛	50⅛	+ 1⅛	51¼
1	Atl Cst Line	14	14	14	.....	14½
1	Atl G & W I	6	6	6	.....	6
2	Atl G & W I pf	6⅛	6⅛	6⅛	— ⅞	6⅛
297	Atl Refin (1)	16¼	14⅞	15⅞	+ ⅝	15½
2	Atlas Pow (1)	9½	9½	9½	+ 1	9¼
199	Auburn Auto (4a)	57¼	54½	56¼	+ 1⅞	56¼
1	Atlas Tack	1	1	1	— ⅛	1
1.00	Aust Nich pr A (1g)	11¾	11¾	11¾	.....	11¾
21	Aviation Corp	2¼	2⅛	2¼	+ ¼	2½
	B					
6	Baldwin Loc	4⅜	4¼	4¼	.....	4¼
.60	Bald Loc pf	13¼	13	13¼	+ ¾	13¾
80	Balt & Ohio	8½	7⅞	8⅜	+ ⅜	8¼
22	Balt & O pf	12	10⅞	12	+ 1⅛	12
.20	Bamberger pf (6½)	69	69	69	.....	67
2	Bang & Ar (2)	18	17¼	17¼	.....	17
167	Barnsdall	5¼	4⅞	5¼	+ ¼	5⅛
22	Beatrice Cr (2)	19	18	19	+ 1½	18
21	Bendix Aviat	6½	6	6½	+ ⅜	6¼
3	Best & Co	8	7¾	8	+ ½	8
45	Bethlehem Steel	12⅜	11⅞	12⅜	+ 1⅛	12¼
10	Beth Steel pf (7)	27½	24⅞	27½	+ 3⅛	27
1	Bohn Alum	7⅛	7⅛	7⅛	.....	7¾
51	Borden (2)	25¼	24⅛	25⅜	+ ⅜	25⅜
14	Borg-Warner	5⅜	4⅞	5	+ ⅛	5
5	Boston & Me	5	4	5	+ 1	4⅛
16	Briggs Mfg	4⅛	3⅞	3⅞	— ⅛	3⅞
182	Bklyn-Man T	23½	20½	23⅝	+ 2½	23⅜
13	Bklyn-M T pf (6)	54	51¼	54	+ 2⅛	54
9	Bklyn Un Gas (5)	61	58½	61	+ 3½	59
3	Brown Shoe (3)	25⅛	25⅛	25⅛	+ 1⅞	25
10	Bucyrus-Erie	3	2⅞	3	+ ⅛	3
1	Budd Wheel	1⅜	1⅜	1⅜	+ ⅛	1¼
10	Bullard Co	4	2⅞	4	+ 1¼	3⅜
2	Burns Bros A	1	1	1	.....	⅞
48	Burr Ad Mach (.80)	8½	7⅜	8	+ ¾	8
2	Bush Term	3⅞	3¾	3⅞	+ ⅛	3⅞
.50	Bush T 7% deb	11	11	11	+ ½	11
.10	Bush T Blds pf (7)	21	21	21	.....	19½
22	Byers Co	10⅞	10	10⅞	+ ⅞	10¾
	C					
3	Calif Pack	6¾	6⅝	6¾	— ⅛	6¾
2	Calumet & Hec	2¼	2¼	2¼	— ¼	2¼
56	Canada D G Ale (1.20)	11¾	10⅞	11¾	+ 1½	11¼
50	Canad Pac (1¼)	13¼	12¼	13⅛	+ 1	13⅛
1.00	Caro Clin & O (4) EX	32	32	32	— 13	24
211	Case (J I)	27⅝	26⅜	27	+ 1	27
7	Caterpil Tract (½)	6¾	6½	6¾	+ ⅛	6⅝
3	Cent Aguirre (1½)	15½	15¼	15⅜	+ ½	15⅛
1	Century Rib M	5¼	5¼	5¼	.....	5
34	Cerro de Pas	6	5¼	5⅞	+ ⅝	5¾
116	Ches & Ohio (2½)	13⅝	12⅞	13⅜	+ ⅜	13½
16	Ches Corp (2)	7¾	7⅜	7⅝	+ ⅛	7¾
11	Chi & N W	3⅞	3½	3⅞	+ ¼	3⅞
3	Chi & N W pf	8½	8½	8½	+ ½	8
5	Chi Gt West	2⅛	2	2⅛	+ ¼	2¼
12	Chi Gt W pf (¼k)	6	5½	6	+ ¼	6
5	Chi M St P & P	1⅜	1¼	1⅜	+ ⅛	1¼
4	Chi M St P & P pf	2	2	2	.....	2
1	Chi Pneu T	1½	1½	1½	+ ⅛	1⅜
2	Chi Pneu T pf	4	3⅞	4	+ ⅛	3⅞
6	Chi Rk Is & P	3⅞	3½	3¾	+ ⅛	3¾
1	C R I & P 6% pf	6	6	6	— 1	6
4	C R I & P 7% pf	6⅛	6	6⅛	.....	7
184	Chrysler (1)	8½	7¾	8⅛	+ ⅜	8¼
6	City Ice & F (3.60)	14	13⅝	14	+ ½	13¾
3	City Strs	½	⅜	⅜	.....	⅜
.10	Cluett Pea pf (7)	90	90	90	.....	90
79	Coca-Cola (8b)	83	80½	81½	+ ¾	81¼
4	Colgate-Palm (1)	12½	12	12	.....	12
1	Colgate-Palm pf (6)	77½	77½	77½	+ ½	77½
10	Coll & Aik	5⅜	4⅞	5	+ ⅛	5⅛
4	Col Fuel & Ir	6¼	5⅞	6¼	+ ¾	6
2	Col G & E pf A (6) EX	50½	50	50½	+ 5½	50
118	Colum G & El (1f)	8	7¼	7⅞	+ ⅝	7¾
1	Colum Pict vtc	7¼	7¼	7¼	.....	7¼
43	Colum Carb (2)	21⅞	21	21½	+ ¾	21⅛
9	Coml Credit (½)	5¼	4¾	5¼	+ ⅜	5¼
15	Coml Invest Tr (2)	16	15	16	+ 1¼	15⅝
.50	Coml Inv Tr 6½% pf (6½)	91¼	91	91	— ¼	91
127	Coml Solv (.60)	7⅛	6½	7⅛	+ ½	7⅛
38	Com'with & Sou (.30)	2¼	2	2¼	+ ¼	2⅛
11	Com'with & South pf (6)	36⅛	35⅝	36⅛	+ ⅝	36

Sales in hundreds		High	Low	Last	Chg.	Bid
23	Congoleum-Na (1)	8⅞	8	8⅝	— ¼	8⅝
1	Con Cigar	6	6	6	+ ½	6¼
.60	C Cig 6½% pf ww (6½) XD	39⅛	34	35	+ 3⅝	34
1	Con Film pf	4	3⅞	3⅞	— ¼	3¾
249	Con Gas (4)	41¾	39½	41⅝	+ 2⅜	41½
6	Con Laundries (1)	5⅞	5½	5⅞	+ ¼	5¾
620	Con Oil	7½	6¾	7½	+ 1⅜	7⅜
7	Con Oil pf (8)	98	97	98	+ 2	97
1	Con R R Cuba pf	3	3	3	+ ½	2½
11	Cont Bak A	4¼	4	4¼	+ ¼	4⅛
2	Cont Bak pf (6)	33⅝	33	33⅝	+ 2⅝	33
26	Cont Can (2)	23⅞	22⅜	23⅞	+ 1¼	23½
2	Cont Diamond Fib	3⅝	3⅝	3⅝	+ ⅜	3½
16	Cont Ins (1.20)	11¼	10¼	11	+ ⅜	11
1	Cont Mot	¾	¾	¾	.....	¾
224	Cont Oil Del	6⅛	5⅝	6⅛	+ ⅝	6
84	Corn Prod (3)	33½	31¾	33⅜	+ 1⅜	33¼
1.00	Corn Prod pf (7)	112¼	111¼	111¼	— 1	110½
4	Cream of Wheat (2m)	16⅞	16	16⅞	+ ¾	14
5	Crown Cork (1.20)	10	9½	10	+ ½	9½
8	Crucible Stl	10	9	10	+ 1⅜	10
1.30	Crucible Stl pf	25	21½	23	+ 3	23½
2	Cuban-Am Sug	1⅝	1⅝	1⅝	.....	1½
3	Cudahy Pack (2½)	28½	28	28	.....	28
8	Curtis Pub	12	11	11	+ 1	11¼
15	Curtiss-Wright	1⅛	1	1	.....	1
2	Curtiss-Wright A	2⅛	2⅛	2⅛	+ ⅛	2
	D					
4	Davison Chem	2½	2⅜	2⅜	.....	2⅜
3	Deere & Co pf (.40)	8	7⅜	7¾	— ¼	7
4	Del & Hud (9)	49	48	48⅝	+ 2⅜	48
5	Del Lack & W	13⅝	12½	13⅝	+ ½	13¼
5	Detroit Ed (8)	66½	62½	66½	+ 4½	65½
3	Dome Mines (1.20b)	11	11	11	.....	10¾
1	Dresser A (3)	7¼	7¼	7¼	+ ⅜	7¼
131	Drug Inc (4)	32¼	30¾	32⅛	+ 1⅞	32⅛
1	Dunhill Int	¾	¾	¾	— ¼	¾
148	Du Pont de N (3)	25	24⅛	25	+ 1	24⅞
3	Du Pont deb (6)	87	87	87	+ ⅝	86¼
.10	Duq Lt 1st pf (5)	91¾	91¾	91¾	+ ¾	91¾
	E					
89	Eastman Kodak (5)	41⅝	39¼	41	+ 1⅞	40¾
53	El & Mus	1⅝	1⅜	1⅝	+ ⅛	1½
80	El Auto L (1.20)	12½	11⅜	12½	+ 1½	12⅜
1	El Boat	1	1	1	.....	1
33	El Pow & Lt	4¼	3⅞	3⅞	.....	3⅞
5	El P & L $6 pf (6)	14½	13	14½	+ 1¾	13½
7	El P & L pf (7)	18	15	18	+ 3¼	16¾
1	Eng P S $5 pf (5)	24	24	24	+ 2⅜	22½
4	El Stor Bat (3)	21½	21	21½	+ 1	21½
1	Eng P S $6 pf (6)	27	27	27	+ 1⅞	25½
15	Erie 1st pf	5¼	4¾	5⅛	+ ⅜	4⅞
6	Erie 2d pf	3½	3¼	3½	+ ¼	3½
	F					
.30	Fashion Park pf	2⅛	2⅛	2⅛	+ ⅛	2⅛
.10	Federal Lt & T pf (6)	40	40	40	+ 10	38
1	Federal Screw	1	1	1	.....	½
9	Federal Water Svc	3⅞	3¼	3⅞	+ ⅝	3¾
9	Fid P Fire Ins (1.20)	10½	10¼	10½	+ ¼	10½
6	Firestone T & R (1)	11⅛	10¾	11⅛	— ⅛	11
6	Firestone T & R pf (6)	49	46¾	49	+ 2	49
32	First Nat Stores (2½)	42½	41⅝	42½	+ 1	42
4	Fisk Rubber	¼	¼	¼	+ ⅛	⅛
19	Foster Wheel	8⅝	7½	7¾	+ ½	7⅝
7	Foundation	2⅜	1¾	2¼	+ 1¼	2
5	Fourth Nat Inv (1.15g)	15	14⅝	14⅞	+ ⅜	14⅝
7	Fox Film A	1¾	1⅝	1¾	+ ¼	1¾
67	Freeport Tex (2)	16⅜	15⅝	16⅜	+ ⅞	16⅛
	G					
.80	Gamewell	9⅞	9⅞	9⅞	+ 1½	9
1	Gen Am Inv	1¼	1¼	1¼	+ ¼	1
4	Gen Am Inv pf	36	30	36	+ 6	36
37	Gen Am Tank (1)	12⅞	12⅛	12⅞	+ ½	12½
9	Gen Asphalt (1)	9¼	8¾	9	+ ¾	9
8	Gen Bak (2)	13¼	12¾	13⅛	+ ⅜	13
1.00	Gen Bak pf (8)	91	90	90	— 5	90
2	Gen Cable A	2⅛	2	2	— ⅛	1½
1.00	Gen Cable pf	5	5	5	+ ¼	4⅜
1	Gen Cigar (4)	28	28	28	.....	28
222	Gen Elec (.40)	11¾	11⅛	11¾	+ ¾	11⅝
18	Gen Elec spl (.60)	11	10⅞	11	+ ⅛	10⅞
59	Gen Foods (2)	24	23½	24	+ 1	23⅞
8	Gen G & El A	⅝	½	⅝	.....	½
.20	Gen G & E $8 pf A (8d)	8	7	8	+ 1	7
.10	Gen G & E $7 pf A (7d)	8	8	8	+ 2	5½
37	Gen Mills (3)	34½	32½	34½	+ 2	34½
2	Gen Mills pf (6)	81¾	80½	81¾	+ 1¾	82
124	Gen Mot (1)	9⅛	9	9⅛	+ ⅛	9
4	Gen Mot pf (5)	63	62½	63	+ ½	62⅝
3	Gen Pub Svc	1⅞	1¾	1⅞	+ ⅜	1¾
1	Gen Ry Sig (1)	10¼	10¼	10¼	— ⅛	10⅛
3	Gen Real & Ut	⅜	⅜	⅜	.....	¼
7	Gen Refract	6	5	6	+ 1½	5½
72	Gillette (½g)	17½	16½	17¼	+ ¾	17
1	Gimbel Bros	1⅜	1⅜	1⅜	+ ⅛	1½
1	Gimbel pf	15¼	13½	15¼	+ 1	14
5	Glidden Co	4¼	4	4	.....	4
2	Gobel	5⅝	5¾	5⅞	+ ¼	5¾
37	Gold Dust (1.60)	13⅛	12⅞	13	+ ¼	13
9	Goodrich	3⅜	3⅛	3½	.....	3½
1	Goodrich pf	10	10	10	— ¼	10
28	Goodyear T & R	10⅛	9½	10⅜	+ ⅜	10
10	Goody T 1 pf (7)	36	32	34¼	+ 2¾	34⅛
3	Goth Silk H	16	15⅞	16	+ ¼	15¾
6	Graham-Paige	1¼	1⅛	1¼	+ ⅛	1⅛
1	Granby Con M	3¼	3¼	3¼	+ ¼	2⅞
1	Grand Union	5	5	5	.....	4½
1	Granite C Stl (1)	8½	8½	8½	+ 1	8½
4	Grant (W T) (1)	16¾	16½	16¾	+ ¾	16
3	Gt No Ir Ore ctf	7	7	7	+ ¼	7
76	Gt No Ry pf	9½	9	9½	+ ⅝	9⅜
10	Gt West Sug	6½	6	6½	+ ⅜	6½
1	Grigsby-Grun	⅝	⅝	⅝	+ ⅛	⅝
1	Guantan Sug	⅜	⅜	⅜	.....	⅜
1	Gulf Sta Stl	4	4	4	— ¼	4
.20	Gulf Sta Stl pf	12	12	12	.....	12½
	H					
.10	Hack W pf A (1¾)	23⅛	23⅛	23⅛	— ⅜	23⅛
1	Hack Water (1½)	16	16	16	.....	16
1	Helme (G W) (5m)	55	55	55	+ 3¾	55
.10	Hercules Pow pf (7)	73	73	73	+ 2½	73
5	Hershey Choc (6) XD	51	50½	50½	.....	49⅞
2	Hersh cv pf (4m) XD	70	69½	70	+ 2	68¼
2	Hollander	3¾	3⅜	3⅜	+ ⅜	3⅛
3	Household F pf (4.20)	48	47½	48	.....	47
23	Houston Oil	14⅜	13¾	14	+ ¼	13¾
14	Houston Oil new	2⅞	2⅝	2⅝	+ ¼	2⅝
15	Hudson & Man (3½)	15	13⅞	15	+ 1½	15
20	Hudson Mot	6	5⅝	6	+ ¼	5⅞
2	Hupp Mot	2¼	2⅛	2⅛	.....	2⅛
	I					
41	Illinois Cent	8⅛	7½	8⅛	+ ⅞	8
7	Ind Motocy	⅜				
5	Indust Ray (2)	14	13	14	+ 1½	13⅞
30	Inger Rand (3)	22	20⅝	21⅞	+ 1⅞	21½
2	Inland Stl	12	12	12	+ ½	11¾
1	Insuransh (Del) (⅜b)	3⅜	3⅜	3⅜	— ⅛	3½
5	Insuransh ctf (Md)	1⅜	1¼	1⅜	.....	1⅛
46	Interb Rap T	6½	5⅝	6⅝	+ ⅝	6⅜
9	Intercon Rub	¾				
20	Int Bus Mach (6m)	68¾	67	68¾	+ 3	68½
2	Int Carriers (.20)	2⅜	2⅜	2⅜	.....	2⅛
9	Int Cement	9	8⅞	8⅞	— ⅛	8⅞
2	Int Comb E	¾				
40	Int Harvest (1.80)	15	14¼	15	+ ¾	14⅞
2	Int Harvest pf (7)	74	74	74	+ ½	74⅛
9	Int Hydro-El A	5⅛	4⅞	5⅛	+ ⅜	5
10	Int Mer Mar	1⅛	1⅛	1⅛	+ ⅛	1⅛
48	Int Nick Can	5¾	5⅜	5⅝	+ ⅜	5⅝
20	Int Ry C Am	1⅝	1⅝	1⅝	+ ⅛	1½
2.00	Int Ry C Am pf	5¼	5¼	5¼	+ 1	5¼
4	Int Salt (1½)	12	12	12	+ ½	12
4	Int Shoe (3)	22⅞	22½	22½	— ⅞	22¾
7	Int Silver	13⅞	12⅞	13	+ 1	13
47	Int Tel & Tel	5⅞	5⅛	5⅛	+ ¼	5⅝
	J					
93	Johns-Manville	13⅜	12	13	+ 1	12¾
2.10	Johns-Manville pf (7)	48⅞	48	48⅞	+ 3⅞	48⅛
.30	Jones & L Stl pf (4)	39	36	37	+ 2	38
	K					
.20	Kans C Pow pf B (6)	93⅛	93½	93½	.....	90
1	Kans City Sou	6⅜	6⅛	6¼	+ 1¼	6

Sales in hundreds		High	Low	Last	Chg.	Bid
4	Kans City Sou pf (2)	10	10	10	+ 1	11
2	Kaufmann Dept (.80)	3⅝	3¼	3⅝	— ¼	3⅛
2	Kayser (J)	5	5	5	+ ¼	5
2	Keith-A-Orph pf	10	9½	10	+ 3	9
38	Kelly-Spring	1⅛	1	1⅛	+ ⅛	1
4	Kelly Sp ctfs	⅞	⅞	⅞	+ ⅛	⅞
1	Kelly-Sp 8% pf	9½	9½	9½	+ 1	9½
22	Kelvinator	3⅞	3¾	3⅞	+ ⅛	3⅝
.30	Kendall pf (6)	19⅛	19	19	+ 1	20
59	Kennecott	7⅛	6¾	6¾	— ⅜	6¾
36	Kresge (S S) (1)	9	8½	8⅞	+ ⅝	8⅞
1.00	Kresge Dept Strs	2½	2½	2½	.....	1½
9	Kreuger & Toll	3-32	3-32	3-32	+ 1-32	⅛
39	Kroger Groc (1)	13½	12⅞	13⅛	+ ⅝	13¼
	L					
9	Lambert (5b)	34	33½	33½	+ ½	33½
7	Lee Rub & T	3	2¾	3	+ ⅛	2¾
2	Lehigh Port Cement	7	7	7	+ ¾	6¼
3	Lehigh Val C	1½	1⅜	1½	.....	1½
1	Lehigh Val C pf	2⅝	2⅝	2⅝	+ ½	2¾
7	Lehigh Val R R	8½	8	8½	+ ⅜	8¼
14	Lehman Corp (2.40)	37¾	35½	37¾	+ 2¼	36¾
2	Lehn & Fink (2)	12¾	12¾	12¾	+ ½	13½
1	Libbey-O-Ford Gl	4⅞	4⅞	4⅞	+ ½	4½
4	Ligg & Myers (4m)	48	47¼	48	+ 1⅛	47½
31	Ligg & Myers B (4m)	49⅝	46⅞	49¼	+ 2½	48½
1	Link-Belt (.80)	8	8	8	.....	7
4	Liquid Carb (1)	11¾	11¾	11¾	.....	11½
53	Loew's (3)	20½	19¼	20½	+ 1⅜	20⅜
7	Loft	2¼	2⅛	2¼	+ ¼	2
9	Loose-Wil Bis (2m)	21⅝	21	21¼	+ ¼	21¼
68	Lorillard (P) (1.20)	14⅝	13⅞	14⅛	+ ¼	14¼
2	Lorillard pf (7)	92	92	92	+ 2	88
33	Louisiana Oil	2	1¾	2	+ ¾	1½
4	Louis & Nash	13	12½	13	.....	12½
2	Ludlum Steel	3¾	3¼	3¾	+ 1⅜	3½
1	Ludlum Steel pf	14	14	14	+ 2	12½
	M					
1	Mack Trucks (1)	14	14	14	+ ¼	14½
29	Macy (R H) (2m)	25¼	23½	25	+ 1¾	24¾
1	Magma Cop (½)	5½	5½	5½	+ ¼	5⅛
2.70	Manh Ry gtd (7)	30⅝	30	30⅝	+ ⅝	30½
52	Manh Ry mod gtd	9⅜	8⅛	9	+ 1	8¾
13	Marine Midl (.80)	7½	7⅛	7½	+ ⅜	7⅜
2	Mark St Ry pr pf	3¼	3¼	3¼	+ ¼	2⅞
7	Marsh Field	4	3¾	3⅞	+ ¼	3⅞
10	Math Alkali (1½)	12½	12	12½	+ ⅛	12½
4	May Dept Strs (1.80)	12¼	12	12	+ ¼	11¾
4	McCall (2)	12¼	12	12¼	+ ¼	12¼
.60	McCrory Strs pf (6)	28½	27	27	— 1	27
5	McIntyre Porc (1½)	18½	18	18⅛	.....	18
31	McKeesport T (4)	34	33¼	34	+ ¾	34
9	McKess & Rob	2	2	2	.....	1⅞
3	McKess & Rob pf	5½	5	5½	+ ¼	5⅝
2	McLellan Strs	1	1	1	— ⅛	1
1	Metro-Gold (1.89)	14⅝	14⅝	14⅝	— 1	14½
1	Miami Cop	1⅞	1⅞	1⅞	.....	1⅞
48	Mid-Cont Pet	6	5⅜	6	+ ⅜	5⅞
18	Midland Stl	4½	4	4½	+ ⅝	4½
7	Midl Stl 1 pf (8)	30	29⅞	29⅞	+ 3⅞	29
2	Minn-Mol Imp	1	1	1	.....	¾
1	Minn-M Imp pf	10	10	10	+ 1	8
1	Minn StP & SSM	2	2	2	.....	2
.10	Minn StP & S S M LL (4)	8	8	8	— 1½	8
7	Mo-Kan-T	3⅜	3⅛	3⅜	+ ⅛	3¼
13	Mo-K-T pf	8½	7½	8½	+ 1	8⅜
11	Mo Pac	2½	2⅜	2½	+ ⅛	2½
21	Mo Pac pf	5⅞	5¼	5⅞	+ 1	5⅝
3	Monsanto Chem (1¼)	19⅝	18¾	19⅝	+ ⅞	18¾
2	Morrell & Co (2)	30	30	30	.....	26
2	Motor Prod (2)	9	8¾	9	+ ½	9⅝
.20	Mullins pf	10	10	10	.....	8¾
9	Murray Corp	3¼	3	3⅛	+ ⅛	3
	N					
12	Nash Mot (1)	10⅛	10	10	.....	10
144	Nat Biscuit (2.80)	29¾	28⅞	29½	+ 1¾	29½
18	Nat Cash R A	8⅝	8¼	8½	+ ⅛	8¼
96	Nat Dairy Pr (2.60)	18	17⅝	18	+ ⅜	17¾
119	Nat Distill (2)	22⅛	20¾	21½	+ ⅝	21¾
8	Nat Dist pf (2½)	31¼	28½	28⅞	+ 3⅝	26
2	Nat Lead (5)	54	52	54	+ 2	55
1.20	Nat Lead pf A (7)	90	90	90	.....	89¾
40	Nat Pow & Lt (1)	9½	9⅛	9¼	+ ¼	9¼
3	Nat Stel (1)	15	14⅞	15	+ ¼	14½
2	Nat Supply	5	4⅞	4⅞	— ⅛	4½
.10	Nat Supply pf	16¼	16¼	16¼	.....	16½
4	Nat Surety	7	6¾	7	+ ⅜	6
1	Nev Con Cop	3⅜	3⅜	3⅜	+ ⅜	3¼
8	Newton Steel	3½	2¾	2⅞	+ ⅜	2⅞
1	N Y Air Br	5	5	5	.....	5
239	N Y Central	14⅝	13	14¼	+ 1¼	14¼
3	N Y Chi & St L	3¼	3¼	3¼	.....	3¼
5	N Y Chi & St L pf	5	4½	4½	+ ½	4½
1	N Y Investors	¾	¾	¾	+ ⅛	¾
52	N Y N H & H	10¼	8⅞	10	+ 1¼	9⅞
7	N Y N H pf	25	22	25	+ 3¼	23½
17	N Y Ont & W	7½	6½	7⅛	+ ⅜	7
.20	N Y Shipbldg pf (7)	25	24⅞	25	+ ⅛	20
6	Noranda Mines (½g)	15	14⅞	14⅞	— ¼	14⅞
4	Norfolk & Western (8)	69½	69	69	+ 1	69½
.10	Norfolk & Western pf (4)	69½	69½	69½	— 1½	66¼
1	Norfolk Sou	¾	¾	¾	+ ⅛	⅝
7	No Am Aviat	2½	2⅛	2½	.....	2⅛
98	North Am (10%f)	18¾	17¾	18⅞	+ 1½	18⅝
1	North Am pf (3)	34¾	34¾	34¾	+ ¾	34
1	No Am Ed pf (6)	59	59	59	+ 6	56
44	Northern Pac	11⅞	10⅞	11⅞	+ ¾	11⅝
	O					
138	Ohio Oil (.20g)	9½	8½	9	+ ½	8⅞
1	Omnibus	2¼	2¼	2¼	+ ¼	2
.10	Orpheum pf	5⅝	5⅝	5⅝	+ ½	5⅛
39	Otis Elev (1½g)	11⅞	10¾	11⅝	+ ⅞	11⅝
.10	Otis Elev pf (6)	92	92	92	+ 2	90
5	Otis Steel	1⅛	1⅛	1⅛	.....	1⅛
4	Owens Ill Glass (2)	21	20¾	21	+ ¾	20½
	P					
.10	Pac Coast	1⅝	1⅝	1⅝	+ ⅛	½
11	Pac G & El (2)	22⅞	22	22⅞	+ 1	22⅜
13	Pac Ltg (3)	31	30	30	.....	29⅞
.70	Pac T & T (7)	65	64½	65	+ ¾	64
.10	Pac T & T pf (6)	91½	91½	91½	+ ½	87½
70	Packard Mot	2	1⅞	2	+ ⅛	1⅞
3	Pan-Am Pet B (1)	9⅝	9½	9⅝	+ ¾	9⅝
.50	Panhandle pf	6	6	6	+ 1	5
178	Param Publix	3⅛	2½	3	+ ½	2⅞
1	Park & Til	3¼	3¼	3¼	+ ⅛	3⅛
1	Patino Min	4	4	4	+ ¼	3⅞
9	Penick & Ford (1)	21	20	21	+ 1½	21
36	Penney (J C) (2.40)	17⅝	16⅞	17⅝	+ ¾	17⅝
59	Penn R R	10⅛	9⅝	9¾	+ ⅛	9¾
3	Penn-Dix Cem	1⅛	1⅛	1⅛	— ½	1
24	Peoples Gas L & C (5)	56¼	53	56	+ 2½	55½
1	Pere Marq	4⅛	4⅛	4⅛	+ 1¼	4
.60	Pere M pr pf	7⅝	6½	7½	+ 1	6¾
110	Petro Corp	5¾	4⅞	5⅝	+ ⅝	5⅝
13	Phelps Dodge	5	4⅜	4⅞	+ ⅝	4⅝
19	Phila R C & I	3⅛	2⅝	3	+ ⅜	3
1	Philip Morris (1)	9	9	9	+ ⅛	8⅞
197	Phillips Pet	5⅛	4⅞	5½	+ ⅝	5⅜
6	Pierce Oil	⅛	⅛	⅛	.....	⅛
18	Pierce Oil pf	7	6	7	+ 1	7
24	Pierce Pet	1⅛	1	1⅛	+ ⅛	1
7	Pills Flour (2)	15	14¼	15	+ 1	15
1	Pitt United	1⅜	1⅜	1⅜	.....	¾
1	Poor & Co	1⅝	1⅝	1⅝	+ ¼	2
4	Prair Oil & G	7	6⅞	7	+ 1	7
9	Prair Pipe L	10	8⅞	10	+ 1⅜	9⅞
28	Procter & Gamble (2) XD	26	25	25⅞	— ⅜	25⅛
.80	Procter & G pf (5)	92	91⅛	91⅛	+ ⅛	91
54	Pub Svc N J (3.20)	35⅝	34	35⅝	+ 1⅝	35⅛
1	Pub Svc N J 6% pf (6)	87	87	87	— 1	85
2	Pub Svc N J $5 pf (5)	80	80	80	+ 2	75¼
100	Pullman (3)	15⅜	14⅝	15⅜	+ 1⅝	15⅛
95	Pure Oil	5⅛	4¾	5⅛	+ 1	5
1.00	Pure Oil pf	58½	57	58½	+ 2	57½
16	Purity Bak (1)	6½	6⅛	6½	+ ⅛	6⅛
	R					
197	Radio	4⅞	4¼	4⅞	+ ⅝	4⅝
33	Radio pf B	9	7⅛	8⅛	+ 1⅜	8¼
5	Radio pf	25	21½	25	+ 3	16⅝

Sales in hundreds		High	Low	Last	Chg.	Bid
15	Radio-Keith-Or	3	2⅝	3	+ ⅜	2½
10	Reading Co (1g)	21	18	21	+ 5½	20
2	Read 1st pf (2)	21	19	21	+ 2	19¼
1	Read 2d pf (2) EX	17	17	17	+ 1½	18
1	Real Silk	3¼	3¼	3¼	— ⅛	3⅜
.80	Real Silk pf	12	11½	12	+ 1½	9½
12	Rem Rand	1⅞	1⅞	1⅞	.....	1¾
2	Rem Rand 1st pf	8	8	8	+ ⅞	7⅞
2	Reo Mot	1⅜	1⅜	1⅜	+ ⅛	1½
24	Rep Steel	3⅝	3⅜	3⅝	+ ⅛	3⅜
2	Rep Steel cv pf	10	10	10	.....	9⅜
.10	Rev C & B pf	12	12	12	+ 2	10
2	Reynolds Met (1½)	6⅝	6¼	6⅝	— ⅛	6¼
.10	Reynolds Tob (3)	66⅞	66⅞	66⅞	+ ⅛	65
57	Rey Tob B (3)	30	29⅜	29¾	+ ⅜	29⅝
43	Rio Grande Oil	2⅞	2⅜	2⅞	+ ⅛	2⅜
5	Rossia Ins	3½	3	3½	+ ⅜	3¼
8	Royal Dutch (.805g)	17⅝	17½	17⅝	.....	17⅝
	S					
36	Safeway Strs (5)	39	37½	38¾	+ 2¼	38⅝
.30	Safe Strs 7% pf (7)	76⅝	76½	76½	— ½	76½
5	St Jos Lead	5⅞	5⅝	5⅞	+ ⅜	5½
4	St L-San F	1⅜	1¼	1⅜	.....	1¼
7	St L-San F pf	1¾	1⅝	1¾	+ ⅛	1⅝
2	Savage Arms	2½	2½	2½	+ ⅛	2
1	Schulte Ret	1⅝	1⅝	1⅝	+ ⅛	1¼
.60	Schulte Ret pf	8½	8	8½	+ 1	8
1.00	Scott Paper (1.40)	24	23	24	+ 4	22
1	Seaboard Air	¼	¼	¼	.....	⅛
46	Seaboard Oil (.40)	9½	8¾	9⅛	+ ⅜	9
72	Sears Roebuck	14⅞	13⅝	14½	+ ⅞	14⅛
1	Second Nat Inv	¾	¾	¾	.....	½
11	Servel	2⅜	2⅛	2⅛	+ ⅛	2⅛
1	Sharon Steel H	2⅛	2⅛	2⅛	+ ½	2½
10	Sharpe & Dohme	3⅝	3½	3½	+ ⅛	3⅛
17	Shattuck (F G) (½)	8⅛	7	8⅛	+ 1⅛	8⅛
28	Shell Union	4⅞	4⅝	4⅝	+ ⅛	4¾
9	Shell Un pf	35	33	35	+ 3	35
11	Simmons	5⅜	4⅞	5⅜	+ 1⅛	5
6	Simms Pet	5½	5⅜	5½	+ ¼	5⅜
17	Skelly Oil	4⅛	3⅝	4	+ ½	4
2	Skelly O pf ww	20⅞	20	20⅛	+ 1⅛	20¼
161	Socony-Vacuum (.45g)	10½	10	10⅛	+ ⅜	10¼
10	Solv Am I pf ww (5½)	37	36¼	37	+ 1¾	36
15	So P R Sug	11¼	10½	11⅛	+ ⅛	11
.90	So P R S pf (8)	102	102	102	— 1⅜	100
3	Sou Cal Ed (2)	21	20⅞	21	+ ¾	20½
81	Sou Pac	10⅛	9⅝	10¼	+ 1	10⅛
13	Sou Ry	4⅛	4	4	.....	3¾
7	Sou Ry pf	6⅛	5⅛	5½	— ⅛	5½
3	Sparks-With	1⅝	1⅝	1⅝	+ ⅛	1¼
1	Spencer Kell (.60)	8⅛	8⅛	8⅛	+ ⅛	7
4	Spicer Mfg	5	5	5	.....	5
1	Spicer pf A (3) EX	12¾	12¾	12¾	+ 3⅛	12½
2	Spiegel May Stern	2	2	2	+ ⅛	2⅛
141	Std Brands (1.20)	12¼	11⅝	12¼	+ ⅛	12
27	Std G & El (2)	12	11¼	12	+ ½	11¾
19	Std G & E pf (4)	17⅜	16½	16¾	+ ½	17
3	Std G & E $7 p pf (7)	35¼	35	35¼	+ 1¼	34
8	Std Invest	¼	¼	¼	.....	½
141	Std Oil Cal (2)	25⅝	23¼	24⅞	+ 1¾	24⅞
10	Std Oil Kan	12	11⅜	12	+ ½	12
323	Std Oil N J (2b)	29⅜	28¼	29⅜	+ 1¼	29¼
5	Sterl S cv pf	16⅛	16⅛	16⅛	+ ½	16
7	Stewart-Warn	2⅞	2⅝	2¾	+ ⅛	2⅞
22	Stone & Web	6¼	5⅝	6¼	+ ⅝	6¼
10	Studebaker	4	3⅝	4	+ ⅛	4
.10	Studebak pf (7)	37¾	37¾	37¾	+ ¾	37
2	Sun Oil (1)	30⅛	30	30⅛	+ 1	30
1	Superior Oil	⅝	⅝	⅝	+ ⅛	½
	T					
4	Telautograph (1)	6½	6¼	6½	.....	6¼
123	Texas Corp (1)	13½	12⅝	13⅜	+ ⅞	13¼
47	Tex Gulf Sul (2)	17⅞	16⅞	17⅞	+ 1	17⅛
8	Tex Pac C & O	2⅝	2⅝	2⅝	+ ¼	2⅝
64	Tex Pac L Tr	4⅝	4⅛	4⅝	+ ⅜	4⅝
1	Thermoid	1	1	1	— ⅛	1
1	Third Ave	5½	5½	5½	.....	5½
48	Tide Wat As	3⅜	3	3⅜	+ ⅜	3⅜
7	Tide Wat As pf (6)	35	33½	35	+ 1¾	35
2	Timk-Det Ax	2½	2½	2½	.....	2¼
12	Timk Roll B (1½)	13½	12	13½	+ 2	13¼
75	Transamerica	4⅛	4	4⅛	+ ⅛	4
11	Tri-Cont Corp	2⅛	2	2	.....	2
1	Trico Prod (2½)	21	21	21	+ ½	20⅝
2	Truscon Steel	4	3½	4	+ ½	4
1	Twin City R T	1¾	1¾	1¾	.....	1½
	U					
1	Ulen & Co	¾	¾	¾	.....	
108	Un Carbide (1.20)	19	18⅜	18⅞	+ ¼	18⅞
36	Un Oil Cal (1)	11⅛	10⅞	10⅞	+ ⅜	10⅞
179	Un Pac (6)	39⅝	36⅞	39⅝	+ 2⅞	39¼
1	Un Pac pf (4)	53⅞	53⅞	53⅞	+ ⅞	52
112	Unit Aircraft	10⅞	10¼	10⅞	+ ⅛	10⅝
4	Unit Aircraft pf (3)	49	48	48½	— ⅝	47½
11	Unit Bis (2)	16	15⅛	15¾	+ ⅝	15¾
2	Unit Cigar	½	½	½	.....	⅜
165	United Corp (.40)	5¾	5¼	5⅝	+ ½	5½
14	United Corp pf (3)	28	27¾	28	+ ⅜	27½
6	Unit El Coal	3¾	3⅜	3½	+ ¼	3⅜
21	Unit Fruit (2)	19	18⅝	19	+ 1	18¾
56	Unit Gas Im (1.20)	14⅞	14¼	14⅞	+ ⅜	14¾
1	Unit Piece Dye	5	5	5	+ ⅜	4⅝
4	U S & For Sec	1⅝	1⅜	1⅜	.....	1½
2	U S & For Sec pf	36	35⅝	36	+ 3	35
6	U S Gypsum (1.60)	14¾	14⅝	14⅝	+ ¼	14⅝
78	U S Indus Alco	19⅝	18⅝	18⅞	.....	18⅞
8	U S Leather	3	2⅞	3	.....	2⅞
5	U S Leath A	5	5	5	.....	5
12	U S Pipe (2)	8⅝	8	8½	.....	8¼
1	U S Pipe 1st pf (1.20)	12	12	12	.....	11⅞
3	U S Real & Im	3⅝	3¼	3¼	+ ¼	3¼
16	U S Rubber	3⅞	3½	3½	.....	3¼
5	U S Rubber 1st pf	7¼	6⅝	7¼	+ ¾	7
1	U S Smelt & R (1)	12¼	12¼	12¼	+ ¼	12¼
289	U S Steel	26⅝	24⅞	26⅜	+ 1½	26⅜
74	U S Steel pf (7)	68	63	68	+ 5¼	67½
4	U S Tobacco (4.40)	57	57	57	+ 2	55½
5	Unit Strs A	1⅛	1	1⅛	+ ⅛	1
3	Univ Leaf Tob (2) EX	17½	17	17	+ 1	16½
5	Util P & Lt A	2⅝	2½	2⅝	+ ⅛	2½
	V					
41	Vanadium	9⅛	8½	9⅛	+ ⅝	9
2	Va-Caro Chem	¾	¾	¾	.....	⅝
2	Va-C Chem 7% pf	36⅝	36	36⅝	+ 1⅝	36½
.30	Vulcan Detin	15	15	15	+ ⅞	14¼
	W					
11	Wabash Ry	1⅝	1⅜	1½	+ ⅛	1⅝
2	Waldorf Sys (1½)	9⅛	9	9	.....	9
63	Warner Pict	1⅝	1½	1⅝	+ ⅛	1½
8	Warner-Quin	1½	1½	1½	+ ⅛	1¼
6	Warren Bros	3½	3¼	3¼	+ ¼	3
1	Webster Eisen	1	1	1	.....	⅞
1	Wesson Oil & S (1)	9⅛	9⅛	9⅛	.....	9⅛
.10	W Penn El A (7)	34⅛	34⅛	34⅛	+ 3⅛	31
.20	W Penn El 7% pf (7)	42	41	42	+ 1	41⅞
.60	W Penn P 7% pf (7)	89	88	88⅞	+ ⅜	88⅞
.10	W Penn P 6% pf (6)	82	82	82	— 1⅞	82
12	West Mary	4⅛	3⅞	4⅛	+ ⅜	4¼
5	Western Maryland 2d pf	5	4	5	+ ⅞	4½
4	West Pac pf	2⅜	2⅜	2⅜	+ ⅜	2⅝
37	West Un Tel	19¼	17½	19¼	+ 1½	19¼
2	Westinghouse Air (1)	11⅛	11	11⅛	+ ⅛	10⅞
126	Westingh El & M	20¼	19¼	20¼	+ 1	20¼
.40	Westingh El 1st pf (3½)	65	65	65	+ 5	65
3	White Motor	8⅛	8	8⅛	+ ⅜	8⅛
1	White Rk M Sp (2)	14½	14½	14½	+ ½	14½
11	Willys Over	1⅛	1	1⅛	+ ⅛	1
1	Wilson & Co	⅞	⅞	⅞	.....	⅞
2	Wilson A	3¾	3⅝	3⅝	+ ⅛	3¼
196	Woolworth (2.40)	30⅛	28½	29⅞	+ 1⅝	29⅞
50	Worth P & M	14	12½	14	+ 1⅞	13⅞
2	Wrigley Jr (3)	31	31	31	.....	30
	Y					
3	Yale & Towne (1)	7⅛	7⅛	7⅛	+ ⅛	7⅛
9	Yellow Truck & Coach	2	1⅞	2	+ ⅛	1⅞
16	Youngst Sh & T	8⅝	7⅞	8⅝	+ 1	9
	Z					
1	Zenith Radio	½	½	½	.....	½
40	Zonite Prod (.60)	5⅞	5⅛	5⅜	.....	5⅜

XD—Ex dividend. EX—First sale since ex dividend date or dates. XR—Ex rights. (a) Plus extras. (b) Including extras. (d) Payable in scrip. (e) Paid last year. (f) Payable in stock. (g) Paid so far this year. (h) Cash or stock. (k) Accumulated dividend paid this year. (m) Also extra cash or stock dividend paid since January 1.

BANK STOCKS

New York, July 25 (A.P.).—Over-the-counter market:

BANKS.	Bid.	Asked.
Chase Natl	26¾	28¾
Commercial	102	106
Fifth Avenue	900	1000
First Natl	1000	1100
Manhattan	20¾	22¾
Natl City	33¾	35¾
Public	19	21
TRUST COMPANIES.		
Bankers	51¾	53¾
Brooklyn Trust	145	160
Cen. Hanover	110½	113½
Chemical	31½	33½
Continental	15	17½
Corn Exchange	51	54
Empire	19½	20½
Guaranty	207	212
Irving	17	18
Manufacturers	20¾	22¾
New York Trust	69	72
Title G. & T.	26	29
United States	1170	1270
INSURANCE.		
Aetna Cas	24	26
Aetna Fire	20¼	22¼
Aetna Life	11	13
Agricultural	23	[illegible]
Amn. Surety	9¼	[illegible]
Boston	225	[illegible]
Conn. Gen. Life	23	[illegible]
Fid. & Dep	31	[illegible]
Firemen's Ins	4¾	5¾
Franklin Fire	8	10
Glen Falls	27	29
Globe & Rut	53	63
Great Amn	8⅝	10⅛
Hanover	16	18
Hartford Fire	28¾	30¾
Home Ins	9⅝	10⅞
Kansas City	350	450
Mass. Bond	10	15
Natl. Fire	24½	26½
Natl. Liberty	2¾	4¼
Phoenix	35	37
Prov. Wash	10	12
St. Paul Fire	79	84
Sun Life	250	300
Travelers	255	270

Washington Stocks

Sales—Regular sales, 11:15 a. m.: Washington Gas 6½% A, $500 at 98½. Potomac Electric 5½% pfd., 5 at 103. After call: Washington Gas 5s A, $100 at 98½.

BONDS. PUBLIC UTILITIES.	Bid.	Ask.
Amn. Tel. & Tel. ctl. tr. 5s	99	
Amn. Tel. & Tel. ctl. tr. 5s	98	
Anacostia & Pot. R. R. 5s	39	48
Anacostia & Pot. guar. 5s	74	80
C. & P. Tel. of Va. 5s	101	
Capital Traction R. R. 5s	38	42
City & Suburban 5s	39	
Georgetown Gas 1st 5s	100	
Potomac Elec. cons. 5%	102	
Potomac Elec. 6s, 1953	107½	
Wash., Alex. & Mt. Vernon ctf	2	
Washington Gas 4½s	93	96
Washington Gas 5s	100¼	101
Wash. Gas 6s, Series A	98¾	99½
Wash. Gas 6s, Series B	100	
Wash. Ry. & Elec. pfd	77½	80
MISCELLANEOUS.		
Barber & Ross, Inc., 6½s	50	
Chevy Chase Club 5½s	100½	
Col. Country Club 5½s	100	103
Wash. Mkt. Cold Storage 5s	94	
STOCKS. PUBLIC UTILITIES.		
Amn. Tel. & Tel	78⅛	
Capital Traction Co	6	7½
*Wash. Gas Light Co	50	55
Nor. & Wash. Steamboat	105	135
Pot. Elec. Power 6% pfd	107½	108½
Wash. Ry. & Elec. com	200	280
Wash. Ry. & Elec. pfd	77½	80

*Ex dividend.

RUSH PRINTING
EXPERT SERVICE
HIGH GRADE—NOT HIGH PRICED
BYRON S. ADAMS
"I Never Disappoint"

LOANS
For Buying, Building or Refinancing completed properties. Prompt attention. Reasonable rates.
Real Estate Mortgage and Guaranty Corp.
1610 K St. Nat. 1403

$10 Saved Monthly
—will accumulate at an unusually rapid rate at 5% interest at this institution. Totaling $679.60 in five years—$1,546.90 in ten years—and $4,066.45 in twenty years. Start NOW to put aside this small sum to prepare for your future welfare.
Open Daily, 9 to 5
Saturdays Until Noon
NATIONAL PERMANENT BUILDING ASSOCIATION
949-9th ST. N.W.
UNDER SUPERVISION U.S. TREASURY

UNION PACIFIC NETS $6,578,247 IN PROFIT

Common Shares Earn $2.06 as Compared With $3.18 in 1931 Period.

New York, July 25 (A.P.)—Union Pacific Railroad Co., for the six months ended June 30, had net income of $6,578,247 after taxes and charges, equivalent, after dividend requirements on the 4 per cent preference shares, to $2.06 a share on the outstanding common stock. This compares with $9,068,059, or $3.18 a share on the common stock in the first half of 1931. Gross income totaled $54,554,854, compared with $76,409,012 in the 1931 period.

Operating expenses were reduced sharply, totaling $40,475,260 against $59,012,804. Income from investments and other sources was $9,524,106, against $10,242,131. This item included dividends from affiliated companies, which for the 1932 period were $2,400,000 in excess of those for 1931.

Net railway operating income for June of roads reporting today, with 1931 comparisons, included the following:

	1932.	1931.
Erie	$411,483	$845,764
Missouri Pacific	476,007	1,500,137
St. Louis Southwestern	*10,856	451,614
Gulf Coast Lines	106,001	198,251
Int'rnat'nal-Great Northern	43,736	447,223

*Deficit.

Shenandoah Corporation reports a net asset value for its preference stock as of June 30 of $15.78 a share. But on the basis of asset value for the common stock of Blue Ridge Corporation, its affiliate, states that the asset value per share of Shenandoah Corporation would be $8.38. This compares with an asset value of $25.12 a share for the preference stock as of December 31, 1931.

Blue Ridge Corporation reported net assets as of June 30 equivalent to $38.67 per share of $3 preference stock, which compares with an asset value of $57.85 a share for the stock as of December 31, 1931.

CHICAGO STOCKS.

(Furnished by W. B. Hibbs & Co.)

	Bid.	Asked.
Yellow Taxi	7½	8½
Thompson	10½	12
Wahl		½
Butler Bros	1⅛	1½
Natl. Leather		⅜
Swift	11⅞	12
Swift International	17½	18
Libby, McNeil & Libby	1⅛	1¾
Midwest Oil	¼	⅜
City Con. com		⅛
City Con. pfd	⅞	1½
Edison	58¾	59½
Public Service, $100 par	26	29¾
Public Service, no par	29	30
Quaker com	79	84
Quaker pfd	101	102¾
Bendix	6	6⅜
Borg Warner	4⅞	5⅛
Illinois Brick	4	4¼
U. S. Gypsum	14½	15
Great Lakes Dock & Dredge	7½	8½
Balaban & Katz	8	10
Cons. com	⅜	½
Cons. pfd		4
Electric Household	2½	3½
McCord	2	2¾

INVESTMENT TRUSTS.

(Quotations furnished by Knapp & Co.)

	Bid.	Asked.
Cumulative Trust Shares	1.98	
Nation-Wide Voting	6⅞	7⅜
N. Amn. Trust Shares, 1953	1.31	
N. Amn. Trust Shares, 1955	1.39	1.50
N. Amn. Trust Shares, 1958	1.39	1.51
Super Corp of Amn. Tr. Sh. C	3¼	3⅜
Super Corp. of Amn. Tr. Sh. D	3¼	3⅜
U. S. E. L. P. S. Voting	7	7½

WASHINGTON PRODUCE

BUTTER—One-lb. prints, 20@22; tubs, 19@21.

POULTRY—Alive: Turkeys, toms and hens, 10@12; chickens, spring broilers, Rocks, 18@22; Reds, 14@20; Leghorns, 14@16; hens, 13@15; Leghorn hens, 12; broilers, 8. Dressed: Turkeys, toms and hens, 13@15; chickens, spring broilers, Rocks, 19@24; Reds, 16@21; Leghorns, 16@19½; hens, 16@19; Leghorn hens, 14@16; roosters, 10@11; Long Island ducks, 13@16.

EGGS—Hennery, 16@17; current receipts, 13@14; Western, fresh, 14@16; Government graded, sealed, standards, 17@18; extras, 24; medium, 20.

MEATS—Beef, 11@12; veal, 16½; pork loins, 12@14; lambs, 14@17½; fresh hams, 13@14; smoked hams, 14@17; strip bacon, 15@17; lard, bulk, 7@7½; compound, 6½.

LIVE STOCK—Hogs, light and medium, 4.75@5.00; heavy, 4.00@4.75; pigs, 4.00@5.00; calves, 3.00@5.50; lambs, 4.00@5.00.

FRUITS.

ORANGES—Florida, all sizes, 3.50@4.50; California, 3.75@4.25.

LEMONS—4.50@7.00.

PEARS—California, Bartlett, best, 3.25@3.50; poorer, 3.00@3.25.

GRAPEFRUIT—Florida, boxes, all sizes, 4.50@5.00.

BANANAS—75@1.25.

PINEAPPLES—1.75@2.00.

LIMES—Per 100, 2.00@2.25.

WATERMELONS—South Carolina, Tom Watsons, bulk, per 100 melons, 32 to 35 lbs., 50.00@60.00; average 26 to 28 lbs., 30.00@35.00; average around 26 lbs., 25.00@30.00; South Carolina, Irish Gray, bulk, per 100 melons, average 18 to 20 lbs., 20.00; North Carolina, Tom Watsons, bulk, per 100 melons, average of 35 to 40 lbs., 40.00; averaging 28 to 30 lbs., 35.00@50.00; Irish Gray, per 100 melons, averaging 26 to 32 lbs., 30.00@35.00; Dixie Belles, 32 to 36 lbs. average, 30.00@35.00; Georgia, Stone Mountains, 30@60.

CANTALOUPES — North Carolina, Salmon Meats, 2-3 crate, 18s-36s, 1.00@1.50; Ridgeway section, North Carolina, 1.25@1.50; standard, 36s-45s, 1.00@1.25; Arizona, Salmon Meats, jumbos, 36s-45s, 2.75.

HUCKLEBERRIES—North Carolina, 15@20 per quart; New Jersey, 32-quart crates, 10 per quart.

RASPBERRIES — Pennsylvania, 32-quart crates, 5.00@7.00 crate.

HONEYDEWS—California, jumbos and standard crates, 8s-9s, 1.25@2.00.

HONEY BALLS — California, standards 2.50@3.00; jumbos, 3.00@3.25; ponys, 54s, 2.75@3.00.

PEACHES—Hileys, U. S. No. 1, 1.75@3.00; Carmans, U. S. No. 1, 2.00@2.50.

APRICOTS—1.75.

PLUMS—2.00.

ALLIGATOR PEARS—Florida, 1.50@2.00; Cuban, 1.25@1.50.

FIGS—75@1.25.

BLACK RASPBERRIES—North Carolina, 32-quart crates, 2.00@3.00.

APPLES—Virginia, bushel baskets, Transparents, U. S. No. 1, 25@1.25; Early Harvest and Duchess, 25@1.00; Stars, 1.25@1.50; Utility, 1.00@1.25; unclassified, 50.

CHERRIES—New York, 32-quart crates, sour varieties, 2.00@2.25; 12-quart baskets, 75@1.00.

CURRANTS—New York, mixed cars, 32-quart crates, 2.00 per crate; nearby sections, 2.00.

BLUEBERRIES—New Jersey, 30@35 per quart.

BLACKBERRIES—Various sections, 32-quart crates, 2.50@3.00 per crate.

GRAPES—Malaga, 1.60@1.85.

VEGETABLES.

BEETS—Per 100 bunches, 2.00@2.25.

CARROTS—Per 100 bunches, 2.00.

ASPARAGUS—1.75@2.25.

MUSHROOMS—One-lb. boxes, 60.

LIMA BEANS—Eastern Shore, Maryland, bushel hampers, 2.25@2.50.

PEAS — Washington, bushel hampers, Telephones, 2.25.

OKRA—North Carolina, ½-bushel hampers, 50@75.

CUCUMBERS—New Jersey and Eastern Shore, Maryland, bushel baskets, 50@75.

GREEN CORN—Virginia, bags, 5 dozen, 1.00.

PEPPERS—North Carolina, bushel hampers, 1.00@1.25.

SWEET POTATOES — Florida, bushel baskets, Jersey type, U. S. No. 1, 1.50@1.75; U. S. No. 2, 50@75.

EGGPLANT—Virginia, Norfolk section, ½-barrel crates, 1.25@1.50.

SPINACH—Maryland, bushel baskets, 65@75.

KALE—Maryland, bushel baskets, 40@50.

LETTUCE—Crates, Iceberg type, 4-5 dozen Arizona, 3.00; California and Colorado, 3.25; New York, crates, Big Boston type, 2 dozen, 60@80.

ONIONS—New Jersey 50-lb. sacks, yellows, U. S. No. 1, 90@1.00; California, 50-lb. sacks, yellows, U. S. No. 1, 3-inch minimum, 1.15@1.25.

POTATOES — Eastern Shore, Maryland, and Eastern Shore, Virginia, stave barrels, Cobblers, U. S. No. 1, 2.00.

TOMATOES—New Jersey, 20-quart lugs, green and turnings, unwrapped, 1.25@1.50; small size, ripe, 65@75; Maryland, lug boxes, green, wrapped, 6x6 and larger, 90@1.00.

BOND SALES ON NEW YORK EXCHANGE

Total sales, $12,272,000. Previous day, $5,713,000. Week ago, $8,888,000. Year ago, $7,770,000. Two years ago, $5,833,000. January 1 to date, $1,796,325,000. Same year ago, $1,606,464,000. Same two years ago, $1,839,109,000.

U. S. GOVERNMENT BONDS. (Dollars and thirty-seconds.) (Sales in $1,000.)

Sale		High.	Low.	Last.
115	Lib 3½ '32-47	101.5	101.2	101.4
33	Lib 1 4¼ '32-47	101.25	101.22	101.24
12	Lib 4 4¼ '33-38	102.20	102.17	102.19
19	Tsy 4¼ '47-52	106.17	106.12	106.12
9	Tsy 4 '44-54	102.31	102.27	102.31
56	Tsy 3¾ '46-56	101.2	101	101
30	Tsy 3⅜ '40-43 J	100.2	99.31	100.1
138	Tsy 3⅜ '43-47	99.31	99.29	99.31
87	Tsy 3⅜ '41-43 M	100.1	99.31	100.1
2236	Tsy 4⅛ '46-49	96.30	96.25	96.28
541	Tsy 3 '51-55	96	95.28	95.28

CORPORATION BONDS.

Sales		High	Low	Last
	A			
14	Allegheny 5 '44	15	14½	14¾
47	Am & Frn P 5 2030	32½	30¾	32½
3	Am I G Ch 5½ '49	67½	67	67½
11	Am Internat 5½ '49	66	65½	66
18	Am Metal 5½ '34	49	48	48¾
3	Am Smelt 5 '47	80¾	80	80¾
5	Am Sug Ref 6 '37	103⅜	103½	103½
13	Am T&T 5½ '43	103	102¾	103
82	Am T&T 5 '65	95	94⅝	95
8	Am T&T cv 4½ '39	100½	100	100
7	Arm&CoDel 5½ '43	65	64	64
28	AT&SF cvt 4½ '48	85	83½	85
39	AT&SF gen 4 '95	86⅛	85¾	86½
	B			
52	Balt & Oh rfg 5 '95	40	36⅞	39⅝
21	Balt &O rfg 5 '95	34¾	33⅛	34¾
112	Balt & O 4½ '33	50	48½	50
181	Balt & O cvt 4½ '60	27	24½	26½
14	Bell T Pa 5 C '60	101¼	101	101
8	Beth Steel p m 5 '36	85	82	83
5	Boston & Me 5 '67	61	61	61
23	Bklyn Man Tr 6 '68	83½	82⅛	83¼
10	Buf Gen El 4½ '81B	95	95	95
6	Buf Ro & P 4½ '57	35	34⅛	35
	C			
6	Can Nat Ry 4½ '57	81½	80¾	81½
2	Can Pac 4½ '60	72½	72½	72½
17	Can Pac deb 4 perp	64⅞	64⅛	64¾
21	Cent Pac 1 gtd 4 '49	71	70½	71
16	Certain-teed 5½ '48	26	25	26
38	Chesap Cor 5 '47	42¼	40¼	42¼
33	C B & Q 4½ '77	80	79	79½
7	Chi & E Ill 5 '51	7⅜	7½	7¾
35	Ch Gt West 4 '59	40	37	40
22	CMStP & P 5 '75	20¼	19⅜	19¾
49	CMStP&P adj 5 2000	5	4⅝	5
258	C & N W cv 4¾ '49	12⅜	11⅞	12⅜
80	C R I&P cvt 4½ '60	15	13	15
71	C R I&P rfg 4 '34	30½	29	30
21	Chile Cop 5 '47	35¼	34½	35¼
1	Cinn G & El 4 '68	92⅞	92⅞	92⅞
15	Cleve U T 4½ '77C	60½	60	60
1	Colon Oil 6 '38	38	38	38
9	Col G & E 5 '52May	71¾	71	71¾
5	Coml Inv Tr 5½ '49	88	88	88
45	Con G N Y 5½ '45	101	100½	100½
3	Cuba N Rys 5½ '42	22	22	22
	D			
2	Del & Hud rfg 4 '43	76	76	76
14	D & R G con 4 '36	39⅝	38¾	39⅝
4	Det Ed 5 '49 A	97⅝	97¼	97⅝
1	Det Ed 4½ '61 D	90	90	90
26	Dodge Br deb 6 '40	74	73¼	73½
20	Duq Lt 4½ '67 A	97¼	96⅞	97
	E			
29	Erie rf&imp 5 '67	20½	19½	20
13	Erie gen lien 4 '96	42	41½	42
	G			
2	Gen Cable 5½ '47	42	42	42
10	Gen Mot Ac 6 '37	101½	101¾	101¾
3	Gen St Cast 5½ '49 ww	50	50	50
1	Gen Th Eq 6 '40 ctf	1½	1½	1½
9	Goodrich BF 6½ '47	70	68⅝	70
47	Goodyr T&R 5 '57	70¼	68½	70
9	Gr Tk Ry Can 6 '36	98	97½	97½
30	Gt Nor Ry 7 '36 A	65	62¾	64½
24	Gt Nor 4½ '77 E	50	49¼	50
	H			
2	Hud Coal 5 '62 A	32½	32½	32½
8	H & M rfg 5 '57 A	73½	72½	73½
21	H & M adj inc5 '57	41¼	39½	41
	I			
16	Illinois B T 5 '56	101⅜	101½	101⅜
30	Illinois Cent 4¾ '66	26	24½	25
78	IC&CSL&NOrf5 '63A	28¾	26¾	28¾
3	Inland St 4½ '78A	89	88½	89
18	Interb R Tr 7 '32	68	67	68
60	Inter R T rfg 5 '66	48	47¼	48
5	Int Cement 5 '48	57	57	57
18	Int Hyd El 6 '44	30¾	30	30¾
10	Int Pap cvt 5 '47 A	30½	30	30½
67	In T&T cvt 4½ '39	32½	30	32½
59	Int T&T deb 5 '55	31½	29½	30½
	K			
18	K C P&L 4½ '61	93⅛	92⅜	93⅛
5	K C Sou rfg 5 '50	42⅝	39⅝	42⅝
17	K C Term 1st 4 '60	86½	86	86½
	L			
8	Lac G S L 5½ '53	46½	45¾	46¼
1	Lautaro Nitr 6 '54	5⅝	5⅝	5⅝
8	Ligg & Myers 5 '51	103⅛	103½	103½
7	Loew's Inc 6 '41	75	74	75
17	Lorillard Co 5 '51	95	94½	94½
4	Louis & N unif 4 '40	78	78	78
	M			
38	Manhat Ry 4 '90	34½	33¼	34½
33	McK & Rob 5½ '50	32	30½	32
39	Midv Stl cvt 5 '36	82	81	82
1	M K R&L 1st 5 '61B	78	78	78
3	MSP&SSM 1 c 4 '38	42	40⅝	42
68	Mo Pac cvt 5½ '49	9⅝	8⅝	9⅝
52	Mo Pac 5 '77 F	24	22½	24
17	Mo Pac gen 4 '75	12	11¾	11¾
7	Mo Pac 1st 5 '81	23⅞	22½	23⅞
2	Mont P rfg 5 '43A	77	77	77
	N			
54	Nat Dairy 5¼ '48	85	82¾	85
4	Natl Steel 5 '56	67⅜	67½	67⅜
22	NewEng T&T 5 '52	102½	102¼	102½
6	N O T & M 5½ '54	22	21	22
51	NYC rf&imp 5 2013	42¾	41	42½
12	NYC&HR deb 4 '34	65	64	65
123	NY Chi&StL 6 '32	43¼	42	43½
18	NY C&StL 4½ '78C	22½	20	22½
3	N Y Ed rfg 6½ '41	109⅞	109½	109½
30	NYNH&Hev deb6 '48	75	73½	73½
2	N Y Tel gen 4½ '39	101¾	101⅝	101⅝
14	NY W & Bos 4½ '46	43	39⅞	43
1	Niag Shar 5½ '50	44½	44½	44½
11	Nor Am Co 5 '61	70¼	69⅝	70¼
1	Nor Am Ed 5 '69 C	70½	70½	70½
27	Nor Pac 6 2047	66	64	66
1	Nor Pac pr lien 4 '97	13¾	13¾	13¾
	O			
12	Or-Wsh RR&N 4 '61	71¾	70½	70½
9	Otis Steel 6 '41	19⅝	17⅝	19⅝
	P			
3	Pac Gas & El 5 '42	101	100½	100⅝
1	Pac T&T 5 '37	103⅛	103⅛	103⅛
10	Parmnt Pblx 5½ '50	19⅝	18	19⅝
26	Penn P&L 4½ '81	83⅛	83	83⅛
1	Penn RR 4¾ '63	71¼	71¼	71¼
23	Penn RR gen 4½ '65	71½	70½	71½
21	Penn RR 4½ '70	53¼	53	53¼
16	Phila Co 5 '67	79	78¾	79
1	Phil Read C&I 6 '49	37	37	37
28	Phillips Pet 5¼ '39	69	63	69
12	Port Gen El 4½ '60	48	47½	48
19	Postal Tel&Ca 5 '53	25	24½	24½
1	PubSer E&G 4½ '67	97¼	97¼	97¼
10	Pure Oil 5½ '37	70½	69½	70½
	R			
14	Read's gen 4½ '97A	75	74½	75
1	RemRand 5½ '47ww	42¾	42¾	42¾
	S			
9	SLIM&S 4 R&Gd '33	50	50	50
40	St L S F 4½ '78	9	8½	8½
34	St L S F 4 '50 A	10	9⅝	9½
6	Seab A L con 6 '45	3	2⅞	3
32	Shell P Line 5 '52	78⅛	76⅝	78
38	Shell Un 5 '49 ww	76¼	76	76
37	Sinc C Oil col 7 '37	90	88½	90
1	Sinc Cr Oil 5½ '38	101¼	101¼	101¼
24	Skelly Oil 5½ '39	63	61¾	63
3	So Bell T&T 5 '41	100⅜	100⅜	100⅜
11	Sou Pac 4½ '68	39	36¾	39
15	Sou Pac 4½ '69 ww	38½	35¼	38½
8	South Ry gen 4 '56	19	18½	19
32	SW Bell Tel 5 '54	101½	101	101¼
37	St Oil NJ deb 5 '46	102¾	102½	102⅝
20	St Oil N Y 4½ '51	91½	90	91½
	T			
20	Tex Cp 5 cvt '44	86	84⅛	85¼
69	Tob Pd NJ 6½ 2022	92½	91	92½
	U			
2	Un Pac 4½ '67	79	79	79
24	Un Pac 1st 4 '47	92½	92	92
11	Unit Drug Deb 5 '53	75	74⅝	74⅛
11	U S Rub 5 '47	39½	38	38½
6	Utah P & L 5 '44	70⅝	70¼	70⅝
49	Util P & L 5 '59 ww	22½	20	22
	V			
12	Vanadium 5 '41	43	40⅝	41⅜
	W			
27	Warn Bros P 6 '39	17	16½	16½
4	Western El 5 '44	92¼	92	92
7	West Maryl 4 '52	54⅛	53½	53¾
8	West Pac 1st 5 '46	34	33	34
2	West P P 5 '56 G	99¾	99¾	99¾
3	Western Un 5 '51	50⅝	50½	50⅝
5	Western Un 5 '60	52¼	49½	52¼
6	Wheel St 4½ '53 B	42	41½	42
3	Wil & Co 1st 6 '41	74	74	74
	Y			
6	Youngst S&T 5 '78	81	81	81

FOREIGN BONDS.

Sales		High	Low	Last
12	Abitibi P&P 5 '53	20⅝	19⅞	19⅞
10	Akershus 5 '63	60	60	60
15	Argentine 6 '57 A	46	46	46
24	Arg 6 af '59 Jun	46	46	46
10	Arg 6 '61 Feb	46	46	46
12	Arg 6 '61 May	45½	45	45¼
99	Australia 5 '55	73½	72	73⅛
236	Australia 4½ '56	66⅛	65⅝	66⅛
11	Austria gtd 7 '43	91½	90⅞	90⅞
39	Batavian P 4½ '42	86⅝	85⅝	86¼
12	Belgium 7 '56	103	103	103
23	Belgium 6 '55	95	94½	94⅝
17	Berlin C El 6½ '51	44½	43½	44½
8	Bordeaux 6 '34	103⅝	103⅝	103⅝
3	Brazil 8 '41	23	23	23
2	Brazil 6½ '26-57	19½	19¼	19½
1	Brazil 6½ '27-57	20	20	20
147	British 5½ '37	104⅛	104¼	104¼
8	Budapest 6 '27-62	26½	25⅞	26½
10	Buenos A 6 '61	31	29	29½
3	Bulgaria 7½ '68	27½	27	27½
9	Canada 5 '52	95⅛	95⅛	95⅛
14	Canada 4 '60	83	82⅛	83
22	Chile 6 '60	8½	8	8
5	Chile 6 '61	8	8	8
1	Col 6 '61 Oct	32	32	32
3	Copenhagen 5 '52	69⅛	69½	69⅛
13	Denmark 4½ '62	69½	68¼	69½
27	Deutsche Bk 6 '32	86¼	84	86¼
7	Duke P Pow 6 '66	38½	38	38½
2	Finland 5½ '58	47	47	47
5	French 7½ '41	118¼	118½	118½
28	French 7 '49	112½	112½	112½
17	Ger C Bk 6 '38 Apr	44	43	43½
66	Ger C Ag B 6 '60 Oct	42½	40¾	42½
192	Ger Gvt Int 5½ '65	44⅛	44	44½
52	Ger Rep 7 '49	68½	68	68¼
1	Gt Con EP Jap 7 '44	42¼	42¼	42¼
12	Hung Munic 7½ '45	20½	20½	20½
9	Ilseder Steel 6 '46	30¼	29	30¼
7	Ital Pub Util 7 '52	72	71	72
9	Italy 7 '51	93	92½	93
35	Japan 6½ '54	66⅛	66	66
5	Marseilles 6 '34	103⅝	103⅝	103⅝
19	Met Water 5½ '50	63½	62½	63½
19	Milan City 6½ '52	71¾	71¼	71¾
10	N South Wales 5 '57	70	69¾	70
3	Nor Ger Lloyd 6 '47	31⅜	31⅜	31⅜
1	Norway 6 '44	79¼	79¼	79¼
3	Nrwg Hyd E 5½ '57	61	61	61
17	OrientD Ltd 5½ '58	45	42½	42½
9	Panama 5 '63A	55	54	55
46	Par-Lyons Med 6 '58	103¼	103⅛	103¼
4	Par-Orl RR 5½ '68	103¼	103⅛	103⅛
10	Poland 8 '50	57¼	56⅞	56⅞
2	Poland 7 '47	47½	47	47
10	Prussia 6 '52	29⅝	29	29⅝
1	Queensld 6 '47	74¼	74¼	74¼
19	RhineWest 6 '55 ww	41	40½	41
5	Rio de Jan 6½ '53	7⅛	7⅛	7⅛
1	Rome 6½ '52	75½	75½	75½
8	Royal Dutch 4 '45	82¾	82¼	82¼
3	Sao Paulo St 7 '40	59½	57⅜	59½
21	Sax Pub Wks 7 '45	40½	38¼	40¼
7	SaxPub Wks 6½ '51	36½	36	36½
15	Serbs Cts Slov 7 '62	29¼	28¾	29¼
1	Siemens & H 6½ '51	56	56	56
19	Sweden 5½ '54	90	89½	90
3	Swiss 5½ '46	104½	104½	104½
11	Sydney 5½ '55	63	62	63
12	Tokyo City 5½ '61	47	46½	47
5	Tokyo El Lt 6 '53	37	37	37
1	Uligawa El P 7 '45	53	53	53
25	Un Stl W 6½ '51A	30¼	28	30¼
1	Vienna City 6 '52	52	52	52
40	Westp Un El P 6 '53	28¾	25¼	26⅛
17	Yokohama 6 '61	48¾	48¾	48¾

LOREE GETS CREDIT FOR D. & H. STRENGTH

Executive's Trading Acumen Gave Road Independence, Associates Say.

New York, July 26 (A.P.)—It was recalled by associates of Leonor F. Loree that the road's independence and soundness lies in the trading acumen of its president.

In 1927, sensing that Pennsylvania wanted control of Lehigh Valley and the Wabash, Mr. Loree started accumulating common and preferred "A" shares of the Wabash and a sizeable chunk of the capital stock of the Lehigh Valley.

In the spring of 1928 he had picked up blocks of the securities at a cost of $40,340,000. In April of 1928, Pennsylvania came to him with an offer to purchase. The deal was closed, Loree receiving $63,000,000 for his holdings, giving the Delaware & Hudson a profit of about $23,000,000.

The $63,000,000 sum was invested and, while the value of the securities purchased has shrunk about 30 per cent, or from $56,000,000 to $39,500,000 at the end of 1931, the paper loss has been slight compared with the drop in values represented by the Lehigh Valley and Wabash certificates sold to the Pennsylvania. The Wabash has since gone into receivership and Pennsylvania's holdings of the preferred "A" and common shares of that road, costing originally about $63,000,000, have shrunk in value to something under $1,000,000, based on current market prices of $1.50 for the preferred and $1.25 for the common shares.

Visible Grain Supply.

New York, July 25 (A.P.)—The visible supply of American grains shows the following changes in bushels: Wheat increased 3,797,000; corn decreased 1,799,000; oats increased 698,000; rye decreased 198,000; barley decreased 54,000.

TREASURY CERTIFICATES.

(Reported by Charles D. Barney & Co.)

Rate.	Maturity.		Bid.	Offer.
3½	Aug. 1, 1932	100	3-32	100 5-32
1⅛	Sept. 15, 1932	100	2-32	100 4-32
3	Sept. 15, 1932	100	10-32	100 12-32
3⅛	Oct. 15, 1932	100	19-32	100 21-32
3¼	Dec. 15, 1932	101	2-32	100 4-32
3¾	Feb. 1, 1933	101	23-32	101 27-32
3¾	Mar. 15, 1933	101	30-32	102 1-32
2	Mar. 15, 1933	100	16-32	100 24-32
2	May 2, 1933	100	29-32	101
1⅛	June 15, 1933	100	11-32	100 13-32
3	May 2, 1934	101	29-32	102
3	June 15, 1935	100	29-32	101

NEW YORK CURB MARKET TRANSACTIONS

Total stock sales, 150,000 shares. Total stock sales year ago, 164,365 shares. Total bond sales, $3,400,000. Total bond sales year ago, $2,199,000.

Sales in hundreds.		High	Low	Close
	A			
1	Allied Mills	3	3	3
14.50	Alum Co Am	38	36½	37⅛
2	Alum Co Am pf (3)	41	41	41
1	Alum Mfrs (2)	20	20	20
2	Am Beverage	5¾	5¾	5¾
1	Am Cit P&LA (3h)	21½	21½	21½
7	Am Cyan B	2⅝	2⅝	2⅝
13	Am & Fgn P war	1⅞	1¾	1¾
1	Am Founders 1 pfB	7	7	7
3	Am Founders	⅜	⅜	⅜
66	Am G & El (1a)	19⅛	18¼	19
1	Am G & El pf (6)	65	65	65
.50	Am Hardware (2)	16	16	16
2	Am Lt & T (2½)	15⅜	15¼	15⅜
5	Am Maracaibo	¼	¼	¼
54	Am Sup Power	1⅞	1¾	1⅞
3	Am Sup P 1st pr	40½	40	40¼
7	Ark Nat Gas	2	1	2
3	Ark Nat Gas A	1⅛	1	1⅛
2.50	Armstrong Ck	4	4	4
6	As G&El A (5%f)	1⅜	1¼	1⅜
1	As G & E	1¼	1¼	1¼
32	Atlas Corp	5⅛	5	5⅛
1	Atlas Corp war	1⅛	1⅛	1⅛
	B			
4.75	Bell Tel Can (7)	71½	70¼	71½
1	Blue R cvt pf (3h)	17¼	17¼	17¼
1	Br Am Oil C (.80)	8½	8½	8½
3	Br Am T B (.536g)	15	15	15
8	Buf N&E P 1 pf (5)	80	80	80
	C			
9	Cab & Wire pf	⅜	⅜	⅜
2	Can Marc Wirel	¾	¾	¾
3	Carib Syn	½	½	½
1	Carrier Corp	6⅛	6⅛	6⅛
2	Cent Pub S A	¾	¾	¾
4	Cent St El	[illegible]	[illegible]	[illegible]
4.60	Childs pf	6	5	6
168	Cities Service	2¾	2⅝	2¾
.30	Cit Serv pf	16	14	16
.10	Cit Serv B B pf	15	15	15
1.00	Cit Svc P 7 pf	23¾	20	23¾
.50	Cit Svc P 6 pf	19¾	19¾	19¾
3	Claude Neon Lts	⅝	⅝	⅝
1	Cleve Tract	1½	1½	1½
.10	Col G&E cv pf (5)	52	52	52
2	Col O&G vtc	⅝	⅝	⅝
1	Comwlth Edis (5)	59	59	59
8	Comwlth & So war	¼	¼	¼
1	Cons Cop Min	½	½	½
3	Cons G&E B (3.60)	48	45	48
2	Cord Corp	2⅝	2⅝	2⅝
1	Crane Co	4	4	4
10	Creole Pet	3	2⅝	3
2	Crown C Pet	⅜	⅜	⅜
1	Crown C Intl A	2⅜	2⅜	2⅜
4	Cusi Mex	⅛	⅛	⅛
	D			
8	Deere & Co	5	5	5
2	De Forest	¼	⅛	⅛
3	Derby Oil	1½	1½	1½
1	Driver-Harris	5	5	5
	E			
4	East Gas & F	7⅜	8	7⅜
2	East Sta Pow B	⅞	⅞	⅞
1	Eisler Elec	1⅜	1⅜	1⅜
81	El B & Sh (6%f)	7¾	7½	7⅝
6	El B & Sh pf (6)	26	24½	26
3	El Pow As (.65g)	3¾	3½	3¾
8	El Pow As A (.65g)	3¾	3½	3¾
.50	El P & L 2d pf A	8¾	8½	8¾
1.00	Emp Dis El pf	17	12	17
1	Emp G & F 8 pf	17	17	17
.50	Eureka Pipe (4)	23	23	23
	F			
1.00	Fla P & L 7 pf (7)	26¾	26½	26½
1	Ford M Can A	6¾	6¾	6¾
3	Ford Mot Ltd	3⅛	3⅛	3⅛
	G			
2	Gen Alloys	1⅛	1⅛	1⅛
1	Gen Aviat Corp	2½	2⅛	2½
1	Gen Th Eq cv pf	[illegible]	[illegible]	[illegible]
2	Glen Alden	10½	10½	10½
1	Globe Underw (.20g)	3	3	3
5	Goldman Sachs	1⅛	1¼	1¼
.30	Gt A & P nv (6½b)	117	117	117
40	Gulf Oil Pa	33¾	32	33¼
	H			
1	Hir Walker pf (1)	8	8	8
1	Hollins Gold (.70b)	4¾	4¾	4¾
1	Hudson Bay M&S	1⅜	1½	1⅜
4	Humble Oil (2)	45½	44⅝	45½
1	Hydro El Sec (.10g)	5⅛	5⅛	5⅛
2	Hygrade Fd	3	2⅞	3
	I			
18	Imp Oil Can (½)	8½	7¾	8½
6	Imp Oil Can reg(½)	8½	8	8½
2	Ind Ter Il A	2½	2¼	2½
2	Ind Ter Il B	2½	2½	2½
4	Insull Util	⅛	⅛	⅛
3	Insuran Sec	⅞	⅝	⅝
1	Int'l Hyd-El pf(3½)	12½	12½	12½
35	Internat Pet (1)	10⅛	9¾	10⅛
2	Inter Sup Pow (½)	5	4⅞	5
3	Inter Util B	⅜	⅜	⅜
	L			
1	Lackaw Sec (4)	27⅞	27⅞	27⅞
3	Lake S Mines(2½b)	26½	26½	26½
1	Lefc Real pf (3)	5	5	5
4	Lehigh C&N (.80)	7	6¾	6⅞
.11	Leonard Oil	⅜	⅜	⅜
8	Lib McN & L	1¾	1½	1½
21	Lone Star Gas(.84f)	5⅛	5	5⅛
1	Long Is Lt(.60)XD	13⅛	13⅛	13⅛
1	Louis L & E	⅝	⅝	⅝
2	Lynch Corp (2)	14	14	14
	M			
.25	Mass Util As cv pf(2½)	19¼	19¼	19¼
1	Mid St Pet A vtc	1	1	1
1	Mid West Util	¼	¼	¼
4	Mo Kans P L	¼	¼	¼
.25	Mohawk Hud 1pf(7)	66	66	66
1	Mont LH&P (1½)	30	30	30
3	Mount Prod (.80)	3⅜	3¼	3⅜
	N			
.25	Nat Dairy pf A (7)	88	88	88
9	Nat Fuel G (1)	10½	10½	10½
1.50	Nat P&L 6% pf (6)	53	52½	53
3	Nat Un Rad	⅜	⅜	⅜
1	Newberry J J (1.10)	10	10	10
1.00	New Eng P pf (6)	32⅝	31¼	31⅛
2	N J Zinc (2)	28	28	28
7	N Mex & Ariz	⅜	⅜	⅜
4	Newmont Min	7	6¼	7
1.00	NY Tel 6½ pf (6½)	109	108⅞	109
9	Niag Hud Pow	9⅜	8⅞	9⅜
2	Niag Hud C war	¼	¼	¼
3	Niag Sh Md B(5%f)	4½	4	4½
1	Niles Bem P	4⅛	4⅛	4⅛
1	Nipissing Mines	¾	¾	¾
3.00	Nor States P 7pf(7)	66¾	65	66¾
	O			
1	Ohio Oil pf (6)	67½	67½	67½
	P			
1	Pac G&E 1stpf(1½)	22	22	22
2	Pac West Oil	4⅛	4⅛	4⅛
2	Parke Davis (1m)	13⅛	13⅛	13⅛
2	Pennroad	1⅞	1¾	1⅞
1	Pa Mex Fuel (½g)	7	7	7
7	Pa Wat & Pow (3)	39	38⅛	39
	Phoenix Sec	⅛	⅛	⅛
	Pilot Radio A	⅛	⅛	⅛
1	Pioneer Gold M(.12)	3½	3½	3½
1	Pitney-Bowes (4¾)	2⅝	2½	2⅝
8	Pub Ut Hold xw	⅛	⅛	⅛
	Q			
.30	Quaker Oats pf (6)	100	100	100
	R			
16	Radio Prod	2½	2	2½
1	Rep Gas	¼	¼	¼
1	Roan A Cop	4	4	4
3	Royal Type	4	4	4
	S			
1	Safety Car H&L	15⅜	15⅜	15⅜
1	St Anth Gold	⅛	⅛	⅛
23	St Regis Pap	2	1⅞	2
5	Salt Cr Prod (2)	4¼	4	4¼
1	Sec Alld Corp nv(1)	4½	4½	4½
4	Segal Lock	⅜	⅜	⅜
1	Selby Shoe (1.40)	8	8	8
1	Selected Indus	¾	¾	¾
1	Sel Ind (al ctf)(5½)	36	36	36
7	Shattuck Denn	1¼	1¼	1¼
1	Shngn W&P(1)	11⅛	11⅛	11⅛
1	Shenandoah	½	½	½
2	Shenandoah pf	6¾	6½	6½
24	Silica Gel ctf	2¼	1⅞	2¼
.30	Singer Mfg (8)	86	85	86
.50	Smith A O	18	18	18
1	So Penn Oil (1)	13⅝	13⅝	13⅝
5	SW Gas Ut	⅛	⅛	⅛
69	St Oil Ind (1)	21⅜	20½	21⅜
30	St Oil Ky (1.20)	13⅛	11¾	13⅛
4.50	St Oil Ohio (2½)	26	24	26
.50	St Pow & L pf (7)	30	30	30
5	Stutz Mot Am	10½	9½	10½
11	Swift & Co (1)	12⅛	11¾	11⅞
7	Swift Int (3)	19½	18½	19½
1	Swiss-Am El pf (6)	30	30	30
	T			
1	Taggart	1¼	1¼	1¼
1	Tampa El (2.24)	25	25	25
4	Technicolor	1½	1¼	1¼
2	Teck-Hugh G (.60)	3⅜	3⅜	3⅜
1	Trans-Lux	1⅜	1⅜	1⅜
1	Tung S Lamp pf(3)	15½	15½	15½
	U			
1	Union Gas Canada	3¼	3¼	3¼
3	Unit Corp war	1½	1½	1½
1	Unit Dry Deck	¼	¼	¼
45	Unit Founders	⅞	⅞	⅞
10	United Gas	1	⅞	1
7	Un Gas pf (7)	24½	23	24½
5	Un L & P A	2⅜	2¼	2¼
5	Un L & P cv pf	13	12	12½
1	Un Milk Prod	¾	¾	¾
1	Un Shoe M (2½)	28¼	28¼	28¼
1	U S & I Sec pf	14	14	14
3	U S Elec Pow	½	½	½
1	U S Foil B (.30)	2¼	2¼	2¼
1	U .S Lines pf	½	½	½
.25	U S Play Card (1½)	11	11	11
1	Un Stores vtc	¼	¼	¼
4	Util Equities	⅞	¾	⅞
	V			
6	Venezuelan Pet	⅜	¼	⅜
	W			
2	Walgreen	9	9	9
5	Wenden Cop	⅛	⅛	⅛
1	Woolw Ltd (.251g)	9⅞	9⅞	9⅞
5	Wright H (.15b)	2¾	2⅜	2¾

DOMESTIC BONDS.

Sales in hundreds.		High	Low	Close
	A			
2	Ala Pow 5 '46	90¼	90¼	90¼
2	Ala Pow 5 '51	85½	85½	85½
2	Ala Pow 5 '68	81	81	81
5	Ala Pow 4½ '67	71¾	71¾	71¾
8	Alumin Co 5	88	86½	86½
1	Alumin Ltd 5	57¼	57¼	57¼
3	Am E&P 6 A	24	24	24
14	Am G&E 5	79½	79	79½
2	Am G&P 6 '39	13¼	13¼	13¼
1	Am G&P 5 '53	10	10	10
24	Am P&L 6	58	55½	58
1	Am Rad 5½	90	90	90
37	Am Roll M 5 '48	37½	36⅛	37½
16	Am Roll M 4½ '33	55	49¾	55
2	Appalach Gas 6	2½	2½	2½
4	Appalach P 5 '41	99	99	99
11	Appalach P 5 '56	82	81½	82
1	Appalach P 6 2024A	72	72	72
5	Ark P&L 5	79½	78½	79
7	Asso Elec 4½	36¾	34¼	35
2	AG&E5½ '38invctf	18	17¼	17¼
24	Asso G&E 5 '50	19⅛	18	19¼
8	Asso G&E 5½ '77	20⅛	19	20
65	Asso G&E 5 '68	18¾	17⅛	18¼
38	Asso G&E 4½ '49C	17½	16⅛	16¾
1	Asso Rayon 5	26	26	26
9	Assoc T U 5½ '44C	17¼	17	17
11	Assoc T U 6 '33	31	30	30
38	Assoc T&T 5½ A	31	28	29½
	B			
1	Baldwin Loco 5½	60	60	60
6	Bell Tel C 5 '55 A	89	88¼	89
1	Bell Tel Can 5 '57B	87¾	87¾	87¾
1	Bell Tel Can 5 '60C	88¼	88¼	88¼
2	Birmingh E 4½	67½	67½	67½
1	Birmingh G 5	42	42	42
1	Bost C G 5	94⅝	94⅝	94⅝
4	Bklyn Un G 5 B	98	98	98
3	Bflo G E 5	103⅜	103⅜	103⅜
	C			
9	Can N R E 7 E	97¾	97	97¾
10	Caro P&L 5	65¾	65½	65¾
2	Cent Ill Lt 5	99	99	99
30	Cent Ill P S 5 '56E	66	65	66
6	C Ill P S 4½ '67F	63	62¾	62¾
3	Cent Me 4½ '57 E	77	77	77
1	Cent O L&P 5 A	62	62	62
16	Cent P&L 5	56½	55¾	56½
1	Cent Pow 5	62	62	62
31	Cent P Svc 5½ '49	5	4	4¼
1	Cent P S 5½ '49xw	3⅜	3⅜	3⅜
37	Cent St El 5½ '54	29	25½	29
6	Cent St El 5 '48	29½	25¾	29½
7	Cent St P&L 5½	28	27⅜	27⅜
5	Chic D E 4½ '70 A	69	69	69
2	Chic D E 5½ '35B	65¾	65	65¾
8	Chic Pneu Tool 5½	20½	19	20½
3	Cigar Strs R 5½ A	13	12	13
2	Cin St C 5½ A	48	48	48
9	Cities Ser 5 '66	31¼	31¼	31¼
224	Cities Ser 5 '50	32	30¼	32
25	Cities S G 5½	44	42	43¼
4	Cities S G P 6	59	58½	59
14	Cities S P 5½	35	34	34⅞
6	Cleve E I 5 '61 B	102¼	101¾	102¼
5	Cleve E I 5 '39	103¼	103	103¼
1	Cleve Term Bldg 6	8½	8½	8½
2	Comw'lth Ed 5 A	91⅝	91	91⅝
1	Comw'lth Ed 5 B	91	91	91
8	Comw'lth Ed 4½ C	82¾	82¼	82¾
41	Comw'lth Ed 4 F	76	75¼	76
22	Comw'h Subsid 5½A	65	64	64¼
7	Community P&L 5	47	46½	47
5	Conn Lt & P 5 D	95⅞	95⅞	95⅞
4	Cons Gas Balt 4	92	91¾	92
7	Cons Gas N Y 5	94⅛	94	94
18	Cons Gas Util 6½ A	11⅛	10¼	10½
4	Cons Gas Util 6 A	20	19⅛	19¾
5	Cons Pub 6¾	42	41	41
3	Consum Pow 5	102¾	102¼	102⅝
1	Consum Pow 4½	92½	92¼	92¼
35	Cont Gas&El 5 A	49½	47¼	48⅞
1	Cont Oil 5¼	90	90	90
1	Crucible Steel 5	50	50	50
29	Cudahy P 5½	81	79⅛	80
14	Cudahy Pack 5	99	98	98¼
	D			
1	Dallas P & L 6 A	102	102	102
1	Dallas P & L 5 C	90	90	90
1	Dayton P&L 5	98¾	98¾	98¾
3	Derby G & E 5	60	60	60
1	Des Moines El 5	96	96	96
3	Detroit C Gas 5 B	71¾	71¾	71¾
1	DixGulfGas 6½Aww	63	63	63
5	Duquesne Gas 6	3½	3½	3½
	E			
2	East Ut Inv 5 A	15	15	15
18	Ed Elec Ill 5 '35	100	99¾	99⅞
11	Ed El Ill 5 '34	100	100	100
1	Ed El Ill 4½	100⅜	100⅜	100⅜
118	El P&L 5 2030	38⅛	35⅞	38⅛
4	Empire Dist El 5	47	46	47
9	Empire O&R 5½	37	33¼	36⅜
3	Erie Ltg 5	93½	92	92
	F			
2	Fairbanks Morse 5	40	40	40
1	Fed Water 5½	30½	30½	30½
42	Fla P&L 5	62¼	60½	62¼
2	Fla Pow 5½ A	50½	50½	50½
	G			
7	Gary E & G 5 A	58	57½	58
35	Gatineau Pow 5	66½	64½	66½
4	Gatineau Pow 6	57	57	57
3	Gatineau Pow 6 B	56¼	55⅞	55⅞
5	Gen Mot Acep 5 '33	100¾	100¾	100¾
5	Gen Mot Acep 5 '34	99½	99½	99½
7	Gen Mot Acep 5 '35	97	97	97
3	Gen Mot Acep 5 '36	96¾	96	96¾
2	Gen Pub Ut 6½ '56	28⅞	28½	28½
2	Gen Refract 5	30	29	30
1	Gen Wat Wks 6 B	8½	8½	8½
38	Geo Pow 5	77⅞	77	77⅞
4	Geo Pow&Lt 5	56	55	56
42	Gillette 5	92¼	92	92
2	Gt Nor Pwr 5	96	95	96
6	Guar Inv 5 A	27	27	27
5	Gulf Oil Pa 5 '37	97	96	96
1	Gulf St Ut 5 A	82	82	82
	H			
3	Hood Rub 5½ '36	38⅛	38⅜	38⅜
2	HG Gas 6 '43 ww	28	28	28
1	H G Gas 6 '43 A	34½	34½	34½
1	H Lt & P 4½ '81 E	82¾	81½	81½
6	H Lt & P 5 A '53	92½	92¼	92½
16	Hyd P Niag F 5 '50	101	99⅝	99⅝
1	Hygrade F 6 '49 A	33	33	33
	I			
5	Ill Nor Ut 5 '57	80½	80½	80½
5	Ill P & L 5 '56 C	59	58½	58½
10	Ill P & Lt 5½ '57	42½	41½	42½
5	Ill P & Lt 6 '53 A	64¼	64	64
7	Ill P & Lt 5½ '54B	61	61	61
2	Ind El 6 '47	69	69	69
2	Ind E 5 '51 C	60	60	60
1	Ind Svc 5 '50	25½	25½	25½
1	Ind P & L 5 '57 A	84⅞	84⅞	84⅞
2	Insull Util 5 '49 A	1¼	1	1¼
1	Insull Ut Inv 6 '40B	1¼	1¼	1¼
1	Inter P Sec 7 '36 D	97	97	97
13	Inter P Sec 7 '57 E	80	78¾	80
3	Inter P Sec 7 '52 F	64¾	64	64
5	Inter P Sec 6½ '55C	70	70	70
1	Int Salt 5 '51	62	62	62
3	Inter S Am 5 '47	41	41	41
15	Inters Pow 6 '52	31	30⅛	30⅝
18	Inters Pow 5 '57	49	47⅞	48¾
2	Inters P S 5 '56D	64	64	64
5	Iowa-N L & P 5 '57	70¾	70¾	70¾
2	Iowa-N L&P 5 '61 B	70	70	70
2	Iowa P Svc 5 '57	73	72	72
1	Iowa R & Lt 5 '32	95¾	95¾	95¾
	J			
17	Jer C P&L 4½ '61C	78⅜	77½	78⅜
2	Jer C P&L 5 '47 B	89¼	89	89¼
	K			
4	Ky Util 5 '61 H	65	63½	65
1	Kop G & C 5½ '50	71	71	71
20	Kop G & C 5 '47	66	65¾	66
2	Kresge 5 '45	86	85¼	86
1	Kresge 5 '45 ctf	72½	72½	72½
	L			
3	Laclede Gas 5½ '35	45	45	45
2	Lake Sup Pow 5	70½	70	70½
3	Larutan Gas 6½ '35	45½	45½	45½
43	Leh P S 6 2026 A	65⅛	64½	65¼
1	Lex Util 5 '52	64½	64½	64½
2	Lib McN & L 5 '42	54	54	54
2	Los Ang G&E 5 '39	101¼	101	101
21	Louis P & L 5 '57	77½	76⅛	77½
	M			
2	Manito P 5½ '51A	46½	46½	46½
4	Mass Gas 5½ '46	79	78¾	79
1	Mass Gas 5 '55	76	76	76
2	McCord R 6 '43 ww	14¾	14¾	14¾
1	Memphis P&L 5 '48	94	94	94
1	Mid West Util 5 '32	4½	4½	4½
1	Mid West Util 5 '33	4	4	4
9	Mid West Util 5 '34	4⅜	4	4⅜
73	Minn P&L 4½ '78	73	72¼	73
2	Minn P&L 5 '55	79	79	79
1	Miss Riv Pow 5 '51	96	96	96
1	Mo Pub Svc 5 '47A	50	50	50
2	Mon W P 5½ '53 B	69¼	69	69¼
6	Mont LH&P 5 '51A	88¾	88¾	88¾
5	Mont LH&P 5 '70B	88¾	88¾	88¾
	N			
7	Narragansett 5 '57	91	90½	91
4	Natl El Pow 5 '78	5	4	5
5	Nat P & L 6 2026 A	72½	72	72½
11	Nat P & L 5 2030 B	60	59½	60
433	Nat Pub Svc 5 '78	24½	18⅛	21⅛
13	Nevada Cal El 5 '56	60	59½	60
12	New Eng G&E 5 '50	54½	53½	54½
7	New Eng G&El 5 '48	55	53½	55
8	New Eng G&El 5 '47	56	54	55
1	New Eng P 5½ '54	45	45	45
14	New Eng Pow 5 '48	44⅝	44	44⅜
2	New Orl PS 6 '49 A	37½	35½	37½
2	New Orl P S 4½ '35	50	50	50
3	N Y Cent El 5½ '50	85	84¼	84¼
1	NY Fgn 5½ '48 ww	41	41	41
10	N Y P & L 4½ '67	84	83⅜	83⅝
1	N Y St E&G 4½ '80	75	75	75
1	Nor Am L&P 5 '56	91½	91⅛	91½
2	Nor Am L&P 5 '36	62	62	62
1	N Ind P S 5 '66 C	75	75	75
3	Nor NY Ut 5 '55 E	86	85	86
1	N Oh Tr&Lt 5 '56	79½	79½	79½
3	Nor St Pow 5½ '40	77	76⅞	77
14	Nor St Pow 4½ '61	84⅛	84¼	84¼
5	Nor West Pow 6 '60	15	14	14
	O			
5	Ohio Edison 5 '60	86½	86½	86½
1	Ohio Pow 5 '52 B	91½	91½	91½
10	Ohio Pow 4½ '56 D	83	82⅞	83
8	Ohio P S 5 '54 D	72	70	70
2	Okla G&E 5 '50	82	82	82
	P			
5	PacG & El 4½ '57E	87	87	87
2	PacG&E 4½ '60 F	87	87	87
2	Pac G&E 5 '55 D	94	93½	93⅞
7	Pac G&E 5½ '52 C	98⅜	98⅜	98⅜
21	Pac P&L 5 '55	62	64⅛	64⅛
1	Pa Cen P&L 4½ '77	73	73	73
2	Pa El 4 '71 F	69	69	68
1	Pa Glass Sand 5 '52	69	69	69
2	Pa Oh Ed 6 '50 xw	65	64⅝	65
4	Pa Pow 5 '56	91	90⅛	90⅜
1	Pa Tel Cp 5 '60 C	84½	84½	84½
7	Phila E Pow 5½ '72	102⅛	101⅞	102⅛
3	Phil Sub Wat 5 '55	93	93	93
1	Poor & Co 6 '39	45	45	45
1	Potomac Ed 5 '56 E	78	78	78
3	Potomac E 4½ '61 F	71½	71½	71½
3	P Cor Can 4½ '59 B	45	45	45
1	Proctor & G 4½ '47	100¼	100¼	100¼
1	P Svc N H 4½ '57 B	73	73	73
5	P Svc N Ill 4½ '80 E	74	73¾	74
11	P Svc N Ill 4½ '81 F	74	73⅝	73⅝
1	P Svc NJ 6 ctfs	103¾	103¾	103¾
14	P Svc Sub 5½ '49 A	53	51	51¼
4	Pug Sd P&L 5½ '49	64½	64½	64½
1	Pug Sd P&L 5 '50 C	61	61	61
	R			
3	Rem Arms 5½ '33	81	81	81
	S			
1	Sf Har Wat 4½ '79	91	91	91
1	Scripps 5½ '43	54	54	54
13	Shng W&P 4½ '67 A	66½	66	66½
14	Shng W&P 4½ '70 D	66¼	65½	65½
1	Sher-Wyo 6 '47	14	14	14
17	SEP&L 6 2025 A xw	66⅜	65	66
1	Sou Cal Ed 5 '39	101¼	101¼	101¼
16	South Cal Ed 5 '51	36	35⅛	35¼
2	South Cal Ed 5 '52	96¼	96	96
24	South Cal Ed 5 '54	96½	96⅛	96⅜
7	South Cal Gas 5 '57	64½	64	64¼
1	Sou Gas 6½ '35 xw	66	66	66
7	Sthern N Gas 6 '44	31⅜	31¼	31⅜
13	Swest G&E 5 '57 A	70	69½	69¾
2	Swest Nat Gas 6 '45	18½	18	18
5	Swest P&L 6 2022 A	56	54	56
1	Staley Mfg 6 '42	50	50	50
6	Stand G&E 6 '35	45½	44	45½
2	Tide Wat P 5 '79 A	58	55	58
10	Stnd G&E 6 '35 conv	46	45	45½
21	Stand G&E 6 '51	41	40⅜	41
7	Stand G&E 6 '66	20	18	20
13	Stand P&L 6 '57	36	35⅛	36
3	Stand Tel 5½ '43	31¼	31¼	31¼
5	Sun Pipe L 5 '40	87	87	87
1	Suprpwr Ill 4½ '70	64½	64½	64½
3	Swift & Co 5 '44	100½	100½	100½
2	Syracuse Lt 5 '57 B	95¼	95¼	95¼
1	Tex City Gas 5	38	38	38
1	Tex Gas Ut 6	30	30	30
17	Tex P&Lt 5 '56	79½	79¼	79¼
2	Tex P&Lt 5 '37	94¾	94¾	94¾
1	Tide Water Pow 5 A	55	55	55
5	Tri Util 5	¾	¾	¾
3	TwinCit R Tr 5½ A	30¾	30¾	30¾
1	Ulen & Co 6	18	18	18
17	Union Gulf Cor 5	93	92¼	92¼
11	Un Lt & P 6	41⅛	40	41⅛
6	Un Lt&Rys 5½	41	41	41
3	Un Lt&Rys 6 '52A	64	63½	64
1	Un Lt&Rys 6 '73A	36½	36½	36½
10	U S Rub 6	76⅛	75⅝	75⅝
2	U S Rub 6½ '33	90	90	90
1	U S Rub 6½ '39	30	30	30
1	U S Rub 6½ '40	28¾	28¾	28¾
2	U S P&L 6 A	54	53	54
10	Virg Pub Svc 6	44½	44	44½
2	Virg Pub Svc 5½ A	61	61	61
3	Virg Pub Svc 5 B	58	57½	58
1	Waldorf-Ast 7	6½	6½	6½
5	Wash Wat Pwr 5	90	88½	90
9	West News Del 6	20¼	19⅛	19⅛
4	West Pa P 4 '61 H	86	86	86
25	W Tex Ut 5 '57 A	42½	39⅛	42½
5	W Un G&E 5½ '55A	75	74½	75
1	Wis P S 5½ B '58	77	77	77
3	Wis P & L 5 '56 E	74	72¾	74
10	Wis P & L 5 '58 F	74	74	74

FOREIGN BONDS.

Sales in hundreds.		High	Low	Close
3	Baden C Mun 7 '51	31	31	31
1	Bogota M B 7 '47 n	26⅛	26⅛	26⅛
6	Cen Bk Ger 6 '52 A	34⅜	33½	33½
7	Cen Bk Ger 6 '51 B	38¾	38	38¾
1	Cen Ger Pow 6 '34	40	40	40
2	Chile Mtge Bk 6 '31	13½	13½	13½
14	Com Priv Bk 5½ '37	49¾	48¾	49¾
2	Cuban Tel 7½ '41 A	74¾	74¾	74¾
2	Danish Con 5½ '55	66	66	66
1	Danzig Port 6½ '52	34⅝	34⅝	34⅝
3	Eur El 6½ '65A xw	45	45	45
1	Farmer N M 7 '63	28	28	28
10	Fin R M Bk 6 '61	33⅜	33	33⅜
17	Ger Con Mun 7 '47	31	29¾	31
40	Ger Con Mun 6 '47	31	29⅛	31
26	Gesfuerel 6 '53 xw	44	42¾	44
17	Hamburg El 5½ '38	47¾	47	47¾
5	Hanover St 6½ '49	26	25	26
10	H-Ital-Bk 7½ '63AC	36	36	36
24	Isarco Hy El 7 '52	50⅜	49	50⅜
1	It S P 6 A xw	33	33	33
1	Melbourne El 7½	75	75	75
16	Prussia El 6	43¼	42⅝	43¼
5	Rio de Janeiro 6½	8	8	8
14	Ruhr Gas 6½ A	34¼	33⅛	34¼
10	Ruhr Housing 6½	26¾	26¾	26¾
30	Russ 6½ ctf N C	¾	¾	¾
2	Russ 5½ ctf	⅝	⅝	⅝
5	Santiago Chile 7	5	4	5
1	Saxon P W 5 '32	44½	44½	44½
3	Saxon P W 6 '37	41	40	41
16	Stinnes 7 '36 xw	30½	30¼	30½
11	Stinnes 7 '46 xw	29	28	29
1	Terni Elec 6½	52¼	52¼	52¼
6	Un Indust 6½ '41	40	40	40
5	Un Indust 6 '45	39½	39½	39½

XD—Ex dividend. EX—First sale since ex dividend date or dates. XR—Ex rights. (a) Plus extra or extras. (b) Including extra or extras. (d) Payable in scrip. (e) Paid last year. (f) Payable in stock. (g) Paid so far this year. (h) Cash or stock. (m) Also extra cash or stock div. paid since January 1. (ur) Under rule. (ww) With warrants. (xw) Without warrants.

PUBLIC NOTICES

OFFICE OF THE COLLECTOR OF CUSTOMS, Baltimore, Md., July 15, 1932. The following articles having been seized for violation of Sec. 3062 R. S., all persons claiming such articles are hereby required to appear and file claim and a bond for $250 within 20 days from this date, viz: 1 Ford Coupe, 1931 model, 4 cylinders, Engine No. A-4399959, Serial No. A-4399959, License Plate F-7775 D. C., seized at Washington, D. C., on June 22, 1932: 1 Chevrolet Coupe, 1929 model, 6 cylinders, Engine No. 81127, Serial No. T-209, License Plate S-3866 D. C., seized at Washington, D. C., on June 22, 1932. If no claim and bond are filed within 20 days, they will be forfeited and disposed of according to law. C. R. HOLTZMAN, Collector. jy19,26,au2

COMMISSIONERS OF THE DISTRICT OF Columbia, Washington, July 22, 1932. Ordered: That Section 4, Article V, of the Police Regulations for the District of Columbia, relating to fish wharves, be, and the same is hereby, amended by adding thereto the following: "No owner, operator, or other person in charge of, or employed in connection with, any boat or other water craft of whatever character shall sell or offer for sale from any boat or other water craft anchored at the Fish Wharf any fish, oysters, or other sea food whatsoever unless same shall have been transported to said wharf on the boat from which said fish, oysters, or other sea food is sold or offered for sale, or which shall have been purchased from any person other than the person who shall have caught said fish, oysters or other sea food. No person shall sell from any boat anchored at said fish wharf any watermelons, or other farm products, unless same shall have been transported to said wharf for or purchased from the producer thereof." L. H. REICHELDERFER, H. B. CROSBY, J. C. GOTWALS, Commissioners, D. C.

LEGAL NOTICES

EDWARD S. HULL, Attorney, Woodward Building.

RAMON'S. CERTIFICATE OF LIMITED PARTNERSHIP. (Limited Partnership, No. 79.)

We, the undersigned, do hereby certify that we have formed a limited partnership for the transaction of a delicatessen and lunch room business under the firm name of "RAMON'S" at 1341 Connecticut avenue, in the City of Washington, in the District of Columbia, and we do further certify as follows:

1. The name under which said partnership business is to be conducted is "RAMON'S."
2. The name of the business to be conducted by said partnership is a delicatessen and lunch room business.
3. The names of the general partners are Albert F. Sturm and Ramon Bayasca. The names of the special partners are John F. Claggett, Edward S. Hull and William B. Ristig.
4. Each of the special partners hereinbefore mentioned has contributed the sum of six hundred dollars ($600) to the firm capital, a total of one thousand eight hundred dollars ($1,800).
5. The partnership shall begin on June 25, 1932, and continue for a period of five years thereafter, unless sooner dissolved by mutual agreement between the parties hereto.

In testimony whereof the parties have hereunto set their hands and seals, this 25th day of June, A. D. 1932.

ALBERT F. STURM (Seal.)
RAMON BAYASCA (Seal.)
WILLIAM B. RISTIG (Seal.)
E. S. HULL (Seal.)
By BELLE MORSE JOHNSON
Attorney-in-Fact for John F. Claggett.

District of Columbia, ss:
I, BURT LOPATIN, a notary public in and for the District of Columbia, do hereby certify that ALBERT F. STURM, RAMON BAYASCA, EDWARD S. HULL, WILLIAM B. RISTIG, and BELLE JOHNSON, the latter acting as attorney in fact for and on behalf of JOHN F. CLAGGETT, whose names are signed to the attached certificate of limited partnership, dated the 25th day of June, A. D. 1932, personally appeared before me in the City of Washington, in the District of Columbia, all of the said persons being known to me as the persons executing the said certificate, and severally acknowledged the same to be their act and deed.

Given under my hand and seal this 25th day of June, 1932.
(Seal.) BURT LOPATIN, Notary Public, D. C.

AFFIDAVIT OF GENERAL PARTNER.
District of Columbia, ss:
I, ALBERT F. STURM, do hereby depose and say that I am a general partner of the firm of "RAMON'S" composed of myself and Ramon Bayasca, as general partners, and John F. Claggett, Edward S. Hull and William B. Ristig as special partners, and that each of the special partners herein named has contributed and actually and in good faith paid in cash the sum of six hundred dollars ($600), as certified in the certificate of partnership filed herewith.
ALBERT F. STURM.

Subscribed and sworn to before me this 25th day of June, A. D. 1932.
(Seal.) BURT LOPATIN, Notary Public, D. C.

CLERK'S OFFICE, SUPREME COURT OF the District of Columbia, Washington, D. C. In re "Ramon's." Limited Partnership, No. 79. June 30, 1932. I, Frank E. Cunningham, Clerk of the Supreme Court of the District of Columbia, do hereby designate the Evening Star and The Washington Post as the newspapers in which to publish the limited partnership named in the foregoing certificate under the provisions of section 1507 of the Code of Laws for the District of Columbia. FRANK E. CUNNINGHAM, Clerk. By R. S. WAYLAND, Assistant Clerk. jy5,7,9,12,14,16,19,21,23,26,28,30

LOST 1

BLACK PURSE—Containing about $20 and eyeglasses; reward. Nat'l 5590.

HANDBAG—Lady's; tan; between 14th and G and 13th and F sts. nw.; containing money, silver rosary. Reward. Cleve. 0252.

MONEY—Saturday; about $67; name Elgin on envelope. Reward. Linc. 7650. 921 14th st. se.

MONEY—$20 bill; vicinity 5th and F ne. Reward. 604 5th ne.; Linc. 10034.

PERSONALS 3

BATH and massage for $2.50; nurses, Miss Crawford & Miss O'Neil, 1901 King st., Alexandria, Va. Call Alex. 1457.

CLAIRVOYANTS 4

PROF. LOVEL, American Indian clairvoyant, astrologist; seance Wed., 8 p. m.; readings daily, 50c. 913 M nw.; Di. 5727.

MME. CATHRINE—Now at 619 H st. ne., upstairs. Medium. Card reading, 50c.

MME. GARRIGUES, Psychic Adviser. Hrs. 9-9. Reads. $1. 2514 17th st.; Co. 4845-R.

MME. DILL GIFTED LIFE READER

Challenges the world for her great readings and power as a gift by birth to her to help those who are in trouble, giving names, dates, facts; guides you to success, health and happiness. HOURS 9 to 9 DAILY. 739 7TH ST. N.W.

PRINCESS KYRA. Hindu Palmist

Just arrived. Tells everything you wish to know without asking a question. If unhappy, discouraged, in trouble, or bad health, she will help you. Consult her about business, love, marriage, divorce. Different from all others. Readings daily and Sunday, 9 to 9. 307 Seventh street nw.

MADAM PEARL

The World's famous palmist, giving dates, figures and names. Love, marriages, law, divorces, wills, separations, deeds, business and assignments. Read your full history. Don't be discouraged. See me. I never fail. Speedy results. $2 readings, 50 cents. 1114 7th st. nw.

FAMOUS SEER

THE MAN WHO KNOWS

Washington, D. C.

Two Entrances 608 12th N.W. 1203 F N.W. Over Woolworth's 5c & 10c Store

This Is The Man Under a Positive Guarantee.

This strange man guides you in all your affairs, business, love and domestic life. Make no change until you have consulted this famous seer. He tells all just what your life has been and will be. He has guided men and women to success and happiness for a quarter of a century. Why not you? If you are in doubt about anything concerning your future welfare you should call and see this man in person. Private reception room for each caller. You will meet no strangers and your intelligence will not be insulted.

Something tells you this is the man you feel the impulse to call. Do not delay. Tomorrow may be too late. Copyrighted.

HOURS DAILY 10 A. M. TO 8 P. M. SUNDAY 10 TO 3. UP ONE FLIGHT.

SPIRITUALISTS 5

DR. JANE COATES—3 days' free treatment with each reading appointment. 1473 Meridian pl. nw.; Col. 6227.

MOTOR TRAVEL 6

PRIVATE CARS DAILY TO ALL POINTS. LOWEST RATES. U. S. TRAVEL BUREAU. 1221 PENN. AVE. NW. NATL. 2278.

AUTOMOBILES for SALE 7

BUICK Demonstrator, 1931—67. Sold for $1,550; now $1,050; a real car and a good buy. STANLEY HORNER, INC. 1015 14th St. N.W. NAtional 5800.

CHRYSLER "8" Sport Coupe with rumble seat; mechanical condition and appearance are excellent. Car was not large enough owners' reason for selling. Can be bought for $1,000. KEMPTON CADILLAC, INC. 1138 Conn. Ave. Dist. 3430.

FORD 1931 Sport Roadster. A de luxe car not only as to model, but in appearance and performance as well. A pick-up for some one at $295. H. B. LEARY, JR. & BROS. 1321-28 14th St. NW. North 6826.

Ford town sedan; also 3-window 4-door sedan; latest 1931; can hardly be told from new; used by company officials; see Mr. May. FORD MOTOR CO. 451 Pa. ave. nw.; side entrance.

ONE HUNDRED Dollar Allowance on your old car for any reconditioned guaranteed used car in our stock. GRAHAM MOTOR SALES, INC., 1526 14th St. NW.

STUDEBAKER 1929 President 8 Sedan; a beautiful car that is almost new in every respect. Terms arranged. Will trade your car on down payment. Price only $450.00 DONOHOE CHEVROLET, INC. 1620 M St. N.W. Always Open.

AUTO TRUCKS—TRACTORS 8

GRAHAM 1-ton delivery, 1929; used very little; bargain. Owner, Col. 7485.

WANTED—AUTOMOBILES 13

WE BUY any make car; highest prices paid. See us before you sell. Auto Mart. Open evenings and Sundays. North 8127. 1333 14TH ST. NW.

CASH FOR YOUR CAR

Without a doubt I pay highest price. If your car is not paid for, will pay your undue balance, give you the difference in cash. No delay. Drive to 1729 14th st. nw. SEE MR. BARNES

HELP WANTED—MALE 18

BARBER—First-class; late hours; 50 per cent on the dollar. Apply 1524 North Capitol st.

HELP WANTED—MALE 18

BARBER — First-class, steady. 3401 Georgia ave. nw.

BARBER—Wanted at once; white; American preferred; must be first class, sober and steady. Apply 1501 R. I. ave. ne.

BARBER—First class; must be good hair cutter; no other need apply; hours 7:30 to 5:30. Post Exchange Barber Shop, Fort Myer, Va.

EXPERIENCED Jewish man; to handle live poultry trade. Phone before 10 a. m., National 0867.

MAN—To represent large local dept. store; good income; permanent; must be over 25 and own a car. Apply in person, 1 to 4 p. m., Tuesday, Room 230, 1909 Mass. ave. nw.

SALEMEN — Wanted several experienced men who can furnish refs. Apply Mr. Allen, 8 to 10 a. m. only, Wednesday. Southern Wholesalers, 1519 L st. nw.

500 MEN WANTED to come to the Empire Barber Shop and get their haircut for 25c daily; 12 expert barbers. 523 9th st. nw., 8 a. m. to 11 p. m.

LANSBURGH'S require two men, 25 to 50, for outside sales in our electrical appliance department; must be of good character and ambitious; must have car; splendid earnings paid weekly; good opportunity to right men. Apply between hours 9:15 to 11 a. m., Employment Office, fourth floor.

SITUATIONS—FEMALE 21

BUSINESS college graduate, stenographer, general office work; ambitious; pleasing personality. Linc. 3126.

COOK and general worker; colored; city references. Col. 7377.

REAL ESTATE LOANS 27

FIRST AND SECOND TRUST LOANS. C. F. WARING. 1416 F st. nw. NAtional 9172.

MISCELLANEOUS for SALE 35

BICYCLES—Rollfast and other high-grade wheels; repairing. Hazelton Bicycle & Sporting Goods Co., 424 9th st nw.

DIAMOND solitaire; 3½ kt.; emerald cut; just pawned for $350; sell ticket reasonable. Box 185, Washington Post.

BOATS FOR SALE 35A

MIDSUMMER BOAT BARGAINS

1932 38-ft. Twin-cabin Matthews Cruiser; sleeps 6; 95-h.p. Kermath motor, 13½ miles per hour.

1932 30-ft. Richardson Sport Cruiser; 80-h.p. Kermath motor; 17 miles per hour.

These boats are new, fully equipped and can be bought at substantial reductions.

Terms to responsible parties.

FLOODGATES MOTOR BOAT SALES CO.
14th AND WATER STS. S. W.
METROPOLITAN 8565.
Open 9 A. M. to 9 P. M.

WANTED—MISCELLANEOUS 36

GRAND PIANO WANTED—Prefer Knabe or Steinway; will pay cash. Box 146, Washington Post.

GOLD, SILVER, WATCHES
Diamonds and Old Jewelry needed for our mfg. dept. Full cash value paid. SELINGER'S, 818 F ST. NW.

COUNTRY BOARD 39

MODERN farmhouse; large rms., porches, shady lawns; good water; Southern cooking. Mrs. Roy I. Hyndman, Box 275, Frederick, Md.

VACATION PLACES 41

KENT HALL FARM—On water front; all sports free; special family rates, $8-$12. Mrs. Lillian T. Cocker, Kent Island, Md.

ROOMS—FURNISHED 42

ARIZONA HOTEL—310 C st. nw., block off Pa. ave.; neatly furnished rooms; lobby, 2 baths on each floor, shower bath, continuous hot water; $4 week up; transients, 75c to $1.

ATTRACTIVELY furn., quiet, pleasant single room; home privileges; maid service; convenient location; rent reasonable. 1309 R. I. ave. nw.

BANCROFT PL. NW., 2111—Off Conn. ave. and S st. Airy, attractive room; adj. shower; $5 wk.; double, $15 mo. No. 6993.

BEAUTIFUL Petworth; front room; southern exposure; 1 or 2 persons; use of garage and phone; breakfast if desired. 201 Webster st. nw.

BELMONT RD., 1814—Nr. 18th st. and Col. rd. Cool 2d-fl. rms.; nicely furn.; redecorated; $20-$25. Adams 2918.

CALVERT ST. NW., 1842—Nr. 18th st. and Col. rd. Corner house; front room, $5; double, $3 each; l. h. k. rm.; transients.

CATCH car on G st. nw. marked Mount Rainier or Riverdale; come to 522 R I. ave. ne.; nice room; for 1 or 2; best meals if desired; reasonable.

COLUMBIA RD. NW., 1504—2d-floor front room; 4 windows; twin beds; newly decorated; instantaneous hot water.

CONN. AVE., 5115—Excellent location; lovely, cool room; in refined home; for gentlemen; reasonable. Emerson 8692.

CONN. AVE., 2655—Near Wardman Park. Attractive rm.; private bath; 2 closets; phone; beautiful home; board optional; garage.

COOL room, 3 windows; priv. detached home; 16th st. bus at corner; lawn, porch. 500 Webster st. nw.; $15 mo.

DOWNTOWN—Clean, homelike; 1, 2 r., k., b., or 2 r., b., furn. mahog.; also rm.; cont. h. w.; phone; quiet; refs. 1717 De Sales.

DOWNTOWN—903 13th st. nw. Convenient to Government buildings; special rate, 2 in room; single beds. Single rooms, $3 up.

DOWNTOWN—Clean, little room for lady; quiet, respectable home; elec. fan, radio, &c., included. Also room, kit., bath apt., $3, $9 week. 301 C st. nw.

DUPONT CIRCLE—1628 19th. Attr., cool room, with water; also desirable 2-room suite; next bath; reasonable.

DUPONT CIRCLE—Attractive, cool, large rooms; double or single; next bath; every convenience; reasonable. 1747 P st. nw.

DUPONT CIRCLE—1320 19th st. Clean, comfortable rm., next bath; cont. hot water; phone; walking distance; reasonable.

E ST. NE., 228—Sleeping and l. h. k. rooms for employed adults.

EXCEP. desir. r., k., glass sleep.-dinette porch; attrac. clean, quiet, refined; con. h. w.; serv. avail.; adults; refs. 1633 Q.

GEORGETOWN—3048 N st. nw. Two large bedrooms, kitchen, private bath; will rent separately; quiet adults; $40.

K ST., 1627—Near Carlton Hotel; single and double rooms; private showers; handsome house; central location; men only.

K ST. NW., 1746—Large, quiet, comfortable bedroom; 2 closets; private bath; tel.; separate entrance; gentleman preferred. Apply Suite 30.

M ST. NW., 1329—Overlooking Thomas Circle. Large, cool rooms, 2d floor; suitable for 2; $14 and $17 month.

M ST. NW., 941—3 large front housekeeping rooms; gas, electricity, linen; $10 week; single room, $2.50.

M ST. NW., 1410, Apt. 601—Large front room, $18 per month; move in now, rent after Aug. 1. Decatur 1199.

M ST. NW., 1006—Parlor, suitable couple; also single rooms; house newly papered, painted; beds completely new; reasonable.

MASS. AVE. NW., 1008—Downtown; double rm., $6; single, $4 wk.; all outside rms.; transients, 75c night up. Dist. 6697.

MILITARY RD. NW., 3338—Room; for single gentleman; $15. Phone Emer. 9054.

N ST. NW., 1301—Large, airy rooms; southern exposure; semiprivate baths; walking distance downtown.

NEAR WARDMAN PARK, 2623 Garfield st.—Desirable single rooms, 2d floor; month, $18; week, $5. Adams 1098.

N. H. AVE., 1824—Attractive large fr. rm.; 5 windows; also large rm. with kitchenette; good location; reas. Dec. 5814.

NICELY furn. corner rm.; near bath; cont. h. w.; 2 south windows. 1236 19th st. nw., Apt. 52; Met. 5389.

ONTARIO RD., 2729—Rooms $3 week, with board $10 weekly. Apply 1744 Col. rd.

OPP. CHASTLETON HOTEL—1617 Riggs pl. Attr. rm.; cont. h. w.; reas. Pot. 6079.

PARK RD. NW., 1654—Attractive 2d-floor room; cont. hot water; near car and bus lines. Call Col. 7254.

PARK RD., 1827—Delightful, large front rm., private bath; in exceptionally cool house; also corner rm., next bath. Col. 10322.

R. I. AVE. NW., 1305—Large front rooms; twin beds; $12.50 month each person; also double rooms; reasonable.

SHERMAN—1101 15th st., Apt. 701. Cool, attractive front rm.; for 1 or 2; twin beds; also single rm.; reasonable. Dist. 3399.

THE CAROL—300 1st. st. se. Rooms, $3.50 week up; garage, $5 mo. Linc. 9398.

THE VIRGINIA, 2120 G NW.—Apartment rooms, $5; kitchenette apartments with Frigidaire; studio with piano; bachelor basement rooms.

THE WESTMINSTER—1607 17th st. nw. Cool, outside rooms; single, double; private bath (showers); elevator; hotel service; reception rooms, $6 to $10 weekly. North 2296.

VALOIS—1330 Mass. ave. nw., Apt. 21. 2-room apt.; also single room; next bath; rent reasonable.

ROOMS—FURNISHED 42

THE GRAFTON ANNEX, 1735 DE SALES st. nw., next door to Grafton Hotel—All outside rooms, in fireproof bldg.; each room with running water and telephone, near shower baths; 24-hr. elevator serv. Single, $6 to $8.50 wk.; double $8.50 to $10; transients, $1 daily up.

5TH ST. NW., 740—Large, bright, clean room; next to bath; suitable for 1 or 2.

930 N. Y. AVE., Apt. 3—Cool, private, front room, next to bath; clean; s. m. l.; reasonable.

1020 10TH NW., Apt. 3—Newly furnished quiet rooms; cont. hot water; well kept; $3.50 up. Call Tuesday and Wednesday.

1125 14TH ST. NW.—$3.50 up; also room with private bath; neat.

1336 11TH NW.—Homelike 2-room apt., including kitchen; 3d-floor front; elec. gas; silver; linen laundered free; $8.

1327 HARVARD ST. NW.—2 rooms, kitchen and bath; running water in kitchen; reasonable.

1515 L NW.—Nice, clean rooms; newly decorated; homelike; excellent maid service; $3.50-$6-$7; l. h. k., $6.50-$7.50.

16TH ST. NW., 3321—Cool, attractive rooms; private or semiprivate baths; garage; $25 up; transients accommodated.

1625 NEWTON ST. NW.—Large, cool, south front room, reduced from $25 to $18; owner's well-kept home. Gentleman.

18TH ST. NW., 3204—Near Park rd. Attractive front rm; single or double; near park, cars and bus; board optional.

19TH ST. NW., 1813—Beautiful, 2d-floor front; 5 windows; also single room; housekeeping; summer rates. Pot. 5132.

28TH ST. AND CATHEDRAL AVE.—Attractively furn. bedroom, with small room adjacent; furn. as private sitting room; strictly priv. family 2 adults; refs. Adams 1614.

MERRILL MANSIONS. 1361 Fairmont st. nw., top of hill; 14th st. car lines; nice suites; bath, kitchenettes $10-$18 wk.; rms., $7-$10 wk.; day rates.

ROOMS—UNFURNISHED 43

HOPKINS ST. NW., 1406—Nr. 20th and P. Third-floor front, $14; l. h. k.

Furnished or Unfurnished 44

WISCONSIN AVE., 3030—Beautiful apt., refined tenants; elec. refrigeration; shower bath, $45 and $46 unfurn; furn., $55, and $60.

ROOMS and BOARD 45

BILTMORE ST. NW., 1980—Det. corner; refined Gentiles; beautiful home with exceptional accommodations and meals; highly recommended; reas. Col. 8721.

CONN. AVE., 2022—Nicely furnished room; private home; meals if desired. North 10489.

DUPONT CIRCLE (1334 19th st. nw.)—Attractively furnished rooms; delicious breakfast and evening dinners; reasonable.

HARVARD ST. NW., 1424—Pleasant, well-furn. front room; suitable for 2; attractive surroundings; home cooking.

JEFFERSON PL. NW., 1821, off Conn. ave., between M and N; semidetached, beautiful home. Close in; comfortable rooms; good meals.

K ST. NW., 1333—Near downtown business and theaters; single, double rms.; running water; reduced rates.

LARGE sleeping porch with room; for 3 gentlemen; private house; quiet neighborhood; near car line. Col. 6475-W.

M ST. NW., 1709—Comfortable double or single rm.; Southern family; board optional.

MORRISON ST., 3733—Ch. Ch., D. C. Corner rm.; for 2; with bath; delicious meals; garage; would rent single.

OPPORTUNITY to practice your French; rm. and board with Parisian family; convenient location; reasonable. Pot. 0458.

RHODE ISLAND AVE. NW., 1515—Romeo Club dining room; close in; cool, clean rooms; refined atmosphere; meals, $5; room and board, $9. Phone Dec. 6474.

SCOTT HALL offers excellent meals; outside rms.; running water; private bath; unsurpassed location; at moderate rates to refined people. 1515 Mass. ave.

VACATION continuous; beautiful estate, 7 miles north of White House; homelike meals; clean, airy rooms; bus every 30 min.; free swimming, tennis, golf, archery, dancing; reasonable rates. Carroll Springs Inn, Forest Glen, Md.

4TH ST. SE., 12—Excellent meals; Southern cooking; double rm., twin beds, $35 each mo.; employed adults.

13TH ST. NW., 2903—Bright, attractive home; for 1 or 2 refined people; reasonable; Va. private family. Col. 1452.

16TH ST. NW., 1020—Attractive rms. for persons desiring a real home, every comfort; private bath (shower); excellent meals; walking distance.

APARTMENTS—Furnished 50

K ST. NW., 1115—Attractive, front 2-room apt.; gas, elec.; linen, dishes, silver; recently decorated; $35 monthly.

1413 K ST. NW.—Cool basement; 2 rooms, kitchen and bath; gas, elec. furn.; maid service if desired.

1814 BELMONT RD. NW. (18th & Col. rd.) 2 large cool rms., bath, porch; 4th floor; priv. home; redecorated; $40. Ad. 2918.

3631 WARDER NW.—Large front room and kitchenette; everything furnished; use of phone; inst. hot water; reas. Col. 3303.

WE PLACE YOU FREE. Furn. and unfurn. apts. and houses. NATIONAL RENTAL SERVICE. 1427 Eye st. nw. District 6768.

APARTMENTS—Unfurnished 51

CALVERTON—1673 Columbia rd. Apts. of 2 rooms, bath and foyer to 4 rooms, bath and foyer, $48 to $100; some furnished. 24-hour elevator and switchboard service; electric refrigeration. Ownership management. Bliss Properties, Ad. 8464 or Linc. 1860.

IOWA AVE. NW., 4524 (13th and Buchanan). Free Frigidaire; modern; detached bldg.; 2 rooms, kitchen, bath; redecorated; $49.50. See janitor. J. C. Weedon Co., 1727 K st.; Metro. 3011.

DESIRABLE downtown apartments, three and four rooms and bath. Low rent. Inquire Henry Salus, 920 New York ave.

Furnished or Unfurnished 52

WISCONSIN AVE., 3218—Four room beautiful apt.; refined tenants; elec. refrigeration; shower bath; south, exp.; sun parlor.

OFFICES—STUDIOS for Rent 55

OFFICE SPACE in centrally located fireproof office building; from $13.50 up. No. 918 "F" st. nw.

EDMONDS BUILDING
917 15th St. N.W.
Opposite McPherson Square
Individual offices and suites—Low rentals
Complete Building Service
SHANNON & LUCHS CO.
1435 K ST. Natl. 2345

HOUSES—Rent—Furnished 57

BEAUTIFULLY furn. private home; 4 bedrooms; large yd.; porches; excel. cond.; lease. 4110 Ingomar st., Ch. Ch.; Cleve. 1915.

HOUSES—Rent—Unfurnished 58

CHEVY CHASE, D. C.—Two-story brick; 6 rms., ba., bungalow, $85. Clev. 4733.

CHEVY CHASE, D. C.—A chance for two congenial families to save rent by renting a two-family residence; first floor five rooms, bath; also second floor, 5 rooms, bath; complete kitchens each apartment; made over new; will not rent separate. Cleve. 4733.

FOXALL—Attractive, new home; available immediately; reasonable. Emerson 0950.

OPEN and lighted: 5701 Chevy Chase Parkway, near Circle; 8 rms., 2 ba., brick (1 bedroom and ba. 1st fl.); 2-car built-in garage; house made over new. Clev. 4733.

432 LAMONT NW.—6 rooms, bath; entirely modern; $50 monthly. Mr. Conlon, Dist. 9127. Sun. and evenings, Adams 3897.

SUBURBAN—For Rent 61

MD. NEAR Balto. blvd. and D. C. line; 5 rms., ba., $40; nearby Va., 6 rms., ba., gar., to be made over new, $50. Clev. 4733.

ACREAGE for SALE 71

3 TO 45 ACRES—River road, which road is to be united with Mass. ave. Clev. 4733.

FOR SALE—Out of Town 75

VIRGINIA COUNTRY HOME

Of positive distinction and charm near Charlottesville and University of Virginia. The Mansion house is situated on an eminence surrounded by wonderful trees, contains ten rooms and two baths in perfect condition; hot-water heat and every modern equipment. There are 140 acres of fertile land and a full complement of outbuildings, including two tenant houses. Price $9,500.

ROY WHEELER REALTY CO.
Charlottesville, Virginia.

WANTED—REAL ESTATE 77

I PAY CASH for small houses; white or colored; regardless of condition. Wm. J. Callanan, 1427 Eye nw.; NAt. 5971.

The Washington Post.

JULY 26, 1932

POLICE HUNT WOMAN IN DEATH OF CHINESE

Revolver Found Near Body of Laundryman; Cash Drawer Empty.

A white woman, said to be a friend of Lee Lin, 35, Chinese laundryman, who was found dead yesterday from a bullet wound in a laundry at 809 Twelfth street northeast, is being sought by police for questioning. The body of Lin, shot in the abdomen, was discovered by a cousin.

The position of Lin's body, found lying in a bunk, the course of the bullet and the odor of burnt powder noticeable on Lin's right hand indicated suicide, instead of murder, according to Acting Coroner A. Magruder MacDonald.

Police are seeking to determine ownership of a .38 caliber revolver, found beside the bunk. Disorder noticed in the room and the fact that a cash drawer usually kept in the laundry was found empty in the rear room lent evidence the laundryman may have been shot by robbers.

Lin's body was found by a cousin, Lee Thick Kee, 26, who said the front door of the establishment was unlocked when he entered. He said Lin had been ill for the last two weeks.

The gun and the bullet, which traveled through the bunk and a telephone book underneath, will be examined by Lieut. John Fowler, police ballistics expert.

Regular Bus Service To Mount Vernon Near

Lieut. Col. U. S. Grant, 3rd, Director of Public Buildings and Parks, yesterday indicated that regularly scheduled bus service between Alexandria and Mount Vernon on the new Mount Vernon Memorial Highway would be permitted in addition to sightseeing buses.

Although not disclosing the details of his plan nor the companies involved, Col. Grant said that an announcement could be expected today or tomorrow. Bus permits are now being written for the companies. Hearings on the matter were held last week. It was not indicated yesterday whether interstate buses will be allowed to use the new highway.

Tall Cedars Name Convention Chiefs

Capital Session Expected to Attract Thousands Next Year.

Committee chairmen for the thirtieth annual Supreme Forest session, Tall Cedars of Lebanon of the United States, to be held here May 18, 19 and 20, 1933, were announced yesterday.

Those to be in charge of the convention are as follows: Finance, Frank A. Birgfeld, chief clerk of the Treasury Department; hotels, Hamlin M. Vandervort; convention membership, T. E. Frankin; transportation and automobiles, Charles A. Jaquette; reception, Alvah W. Patterson; publicity and programs, Harry E. Reiseberg; entertainment, John Q. Slye; subscribers' fund, Samuel H. Marks; police, Lieut. George M. Little; grand ball, Pierce M. Rice; information, John R. Jenkins; concessions, William C. Heider; relief, W. G. Hoyt; ceremonial, J. N. Kline; registration, R. S. Miller; property, C. A. Ferguson; general secretary, Frederick R. Steffens, and general treasurer, John Harvey. The local head of the Washington unit, Capitol Forest, No. 104, at the time of the convention, will be Charles R. Brill, and J. Fred Huber will be next in line.

Parade Will Open Legion Convention

150 Floats and 15 Bands to Be in Procession in Northeast Today.

A parade of 150 floats and 15 bands, starting at 6:45 p. m. today in Northeast Washington, will open the fourteenth annual convention of the American Legion of the District.

The parade will represent the combined energies of the legion and the Northeast Business Men's Association. The association is host to the legion at the convention. J. V. Byrne will be marshal of the parade for the legion, and John M. Bean, for the business men's association.

Forming at Fifth street northeast, just north of Florida avenue, the parade will move from Fifth street to Florida avenue, on Fifth street to K street, east to Fourteenth street, south to H street, west to Fourth street, northeast, then south on Fourth to E street. The parade will disband at Stuart Junior High School, Fifth and E streets northeast, where the convention will be held.

Man Arrested in Raid Called Escaped Prisoner

Roy H. Diggs, who was arrested in a raid Sunday in a house on Jones Bridge road in North Chevy Chase, was yesterday identified as having escaped from a Montgomery County policeman several weeks ago and charged with exceeding 60 miles per hour.

Diggs, who lives at 1114 Sixth street northwest, was one of sixteen persons arrested in a raid on the home of James Butler, at 29 Jones Bridge road. Butler was held in bond of $500 on the charge of possessing liquor with intent to sell. Policeman W. F. Soper identified Diggs as being the man who not only broke the 60-mile mark, but abandoned his car after it had struck a pole near Chevy Chase Lake two weeks ago. The other occupants of the house were charged with disorderly conduct.

FIRE RECORD.

2:42 a. m.—West Virginia avenue south of New York avenue northeast: truck.

11:00 a. m.—Sixteenth street and the District line northwest: woods.

1:39 p. m.—Ninth street and Barry place northwest: auto.

1:50 p. m.—Tenth street and Spring road northwest: grass.

3:05 p. m.—2127 Georgia avenue northwest: slag.

2:34 p. m.—Ninth street and Mount Vernon place northwest: auto.

3:10 p. m.—Sixteenth and Gainsville streets southeast: woods.

4:03 p. m.—2212 First street northwest: smoky furnace.

3:04 p. m.—219 Seventeenth street southeast: trash.

5:36 p. m.—819 Market space northwest: trash.

5:54 p. m.—1520-22 Twelfth street northwest: shed and garage.

6:50 p. m.—819 Market place northwest: smoke.

7:14 p. m.—Thirty-sixth street and Banning road northeast: street car.

8:11 p. m.—6231 North Dakota avenue northwest: rags in garage.

8:16 p. m.—1332 Maple View place southeast: smoke.

11:54 p. m.—Fourteenth and C streets southeast: awning.

APACHE SHOWS 'EM HOW TO PLAY INDIAN

Post Staff Photo.

Chief Deer Foot, full-blood Apache Indian, was one of the main attractions yesterday at the rodeo staged by children of the Garfield playground. Chief Deer Foot, shown standing next to Lieut. R. E. York, Assistant Engineer Commissioner, showed the children a real Indian war dance and gave them instructions in lariat throwing and bits of Indian lore.

THOUSANDS WITNESS BIG CARNIVAL MARCH

Holy Comforter Church Gets Its Festival Off to Firm Start in East Side.

The bicentennial carnival of the Holy Comforter Church got off to a flying start last night after the largest parade in the history of East Washington, made up of 75 floats and a number of bands, brought out a crowd of several thousand.

The carnival, on the school lawn of the parish at Fifteenth and East Capitol streets, was in full swing by 8 p. m. with a ferris wheel and midway booths as the chief attractions. Twenty-two young women had entered a popularity contest last night. The contest is open to any young women resident of the District.

Following the guard of honor and police escort in the parade were Dr. George E. Havenner, executive chairman of the District Bicentennial Commission; the Rev. James E Connell, pastor of the Holy Comforter Church; the Rev. Edward J. A. Nestor, assistant pastor; Lieut. Col. William E. Peak, superintendent of the District Jail, marshal of the parade; Cornelius Ford, chairman of the automobile committee, and Joseph L. Gammell, president of the Lincoln Park Citizens Association, and general chairman of the carnival.

Three hundred children and 100 young women in colonial costumes were in the line of march. Bands included the Holy Comforter, the National Training School, the Elks Boys, the Wheeler Club and the Firemen's Fife and Bugle Corps. A great many of the floats were entered by business concerns. The carnival will continue for two weeks.

Rabbi of Palestine Lectures Tonight

Dr. Moses Romm to Tell of European Persecution of Compatriots.

Rabbi Moses Romm and his 13-year-old son, Ittamar, will appeal to the congregation of the Ohev Sholom Synagogue, at Fifth and I streets northwest, at 8 o'clock tonight to raise funds for the aid of over 200 rabbis who sought refuge in Palestine from religious persecution in sections of Europe.

A prominent attorney in the United States prior to his entry in the rabbinate, Dr. Romm has been a religious leader in this country for eighteen years. During the Arab uprisings in Palestine, he settled there at the request of his son, who thought that it was the duty of Jewish American youth to uphold the traditions of freedom there.

Dr. Romm describes the conditions of the older members of the rabbinate who went to Palestine as a refuge, as deplorable. A plan by which aid will be sent and which will also provide a sinking fund for members of the world rabbinate who wish to spend their last days in the Holy Land has been advanced by Dr. Romm.

Phone Girl's Suit For Leave Delayed

Government Wants More Time to Draw Up Its Reply.

The fight of Alma O. Sarton, telephone operator at the Navy Yard, to have the District Supreme Court issue a mandamus compelling the navy yard to grant her leave accumulated before the act was passed—was postponed yesterday at the request of the Government.

Attorneys William E. Leahy and William J. Hughes, jr., who instituted the suit for Miss Sarton, agreed to a request by John J. Wilson, assistant United States attorney, to allow the Government until tomorrow to file its reply. Miss Sarton must take her leave before August 1, when her year is up. If she does not get a decision before that time, the leave will automatically be wiped out.

If that should happen, a new suit will be filed.

Capital Man Is Robbed And Tossed From Auto

A man, who said he is Roger C. Mason, 35 years old, of Washington, was found lying unconscious beside the highway near Bucklin, Kans., yesterday, according to an Associated Press dispatch last night.

Apparently suffering from a blow on the head, Mason was taken to a hospital in Dodge City, Kans., where he told police he was robbed of $400 and thrown from an automobile. He said he was en route to Los Angeles, Calif., with two men from Indianapolis, Ind. A lookout was broadcast for their apprehension.

Episcopal Home Card Party.

The Ascension committee of the Episcopal Church Home for the Aged will give a benefit card party tomorrow night at 8:30 o'clock at the home of Mrs. Arthur Poynton, 1434 Kennedy street northwest.

His Wife Sick, Police Search Again for Man

A police lookout issued nine months ago for a missing man was renewed last night as the wife of the man became ill and asked aid in locating her husband.

Clarence H. Osterman, 45 years old, disappeared last October 23 from his home at 917 L street northwest. He went to work at the Ambassador Garage, worked for an hour, drew his pay and left. A lookout was issued for him at the time and another was gotten out November 10, but nothing has been heard from him. His wife, Mrs. Emma E. Osterman, lives at 522 First street southeast.

Capital Girl Held As Amnesia Victim

Found Wandering in Philadelphia, She Is Unable to Recall Identity.

Philadelphia physicians are attempting to stimulate the memory of a young woman, believed to be from Washington, who was found wandering near a Washington bus terminal in Philadelphia yesterday. She was unable to tell her name or her destination but remembered getting aboard the bus in the Capital. She said her "brain snapped" while she was on the bus.

Police took the young woman to Hahnemann Hospital and detectives questioned her, but she could not aid them in establishing her identity. She said she was not ill, but was "very tired and sleepy."

Her description was sent Washington police and to police jurisdictions in other cities. She is about 24 years old, five feet, six inches tall, with brown hair and dark eyes. She wore a blue dress, white panama hat, and white shoes and gloves. In her handbag were found $1.05 in cash, a wedding ring, which bore no initials, a fountain pen and a compact.

Speeders Heavily Fined In Laurel Police Court

Four persons were committed to jail yesterday in default of fines imposed on speeding charges, and three other persons were fined $100 each for exceeding 60 miles per hour in Laurel police court.

Orville W. Brown, of Brooklyn, N. Y., was sentenced to serve 30 days in default of a fine of $100 for exceeding 60 miles. David Kaufman and Oliver Clark, both of Baltimore, and Nathaniel Barnes, of Fairfield, Md., must serve 25 days each because they couldn't pay fines of $25 imposed for speeding at more than 40 miles per hour.

Ben Simmons Promoted To Chief Clerk Position

Benjamin Hill Simmons has been appointed chief clerk of the inspector general's office of the War Department succeeding John D. Parker, who was retired on July 1 under provision of the economy bill.

Mr. Simmons a native of Georgia, entered the Government service on December 8, 1906, by appointment as a clerk of the Army War College. He was transferred to the army of Cuban pacification on April 1, 1907, as confidential clerk to the commanding general, Maj. Gen. Thomas H. Barry. He has served in the War Department for more than 23 years.

Robbers Steal Taxicab And Rob Occupants

A cab driver and two passengers were held up at Halls Hill, Va., yesterday by occupants of an automobile following them and were robbed of a small sum of money and the cab.

John H. Scoggins, colored, 323 V street northwest, and two colored passengers who directed him to drive to the town in Virginia, were occupants of the taxi. The car behind them pulled up and its occupants fired three shots. Two colored men then jumped out and took $9 and the cab. The cab was later found by Arlington County police.

Substantial Airport Turf Is Goal Here

U. S. Agriculture Agents Will Experiment at Washington Field.

In an effort to produce a turf suitable for use on airports, the Department of Agriculture will begin preliminary experiments next fall at Washington-Hoover Airport.

Suitable covering for an aviation field has baffled authorities for many years. Various substances have been used but none has proved entirely successful.

C. R. Enlow, of the division of forage crops of the Department of Agriculture, explained plans for the work yesterday, saying, "We have no expectation of success on the heavily used portions of the field and will make no effort to plant them."

CONSTRUCTION LIFT FALLS, INJURING 3

Spliced Cable Parts Causing Five-Story Drop at Gospel Mission.

A spliced cable which parted caused a construction lift to fall five stories yesterday, injuring three men at work on the new Gospel Mission at 810 Fifth street northwest.

Those injured were Norman Patterson, 18, 406 H street northwest, who suffered a possible fracture of the spine; Brook Pierson, colored, 914 Westminster street northwest, whose back, shoulder and leg were slightly injured, and Adam Horn, colored, 30, 139 D street northeast, who escaped serious injuries by swinging off the lift as it passed the third floor.

The elevator had two concrete containers as well as the three passengers as a load when the cable parted, C. M. Dutcher, who was running the engine which operates the lift, said that the drop was caused by the stalling of the gasoline motor which controls the elevator. This caused the lift to fall, and when he applied the brake the strain caused the spliced cable to part.

The District building inspector said that he had no jurisdiction over elevators used to hoist materials. The injured men were taken to Emergency Hospital by the Fire Rescue Squad.

Dancers Included In Sylvan Program

Arnold Acrobatic Sisters to Be Added Feature Tonight.

The Mabel Jones Freeman dancers and presentations from colored groups will feature the fourth summer festival program at 8 p. m. tonight at the National Sylvan Theater, in the Monument Grounds.

The major portion of the program will be offered by the Mabel Jones Freeman dancers, directed by Mrs. Freeman, and the Community Center Band, conducted by Prof. James E. Miller. Added features will be the Arnold Acrobatic Sisters, from Banneker Recreation Center, accompanied by the band, and a girls' chorus from Birney Community Center, conducted by Mrs. Edna Dockings, who will play accompaniments on the piano. There are 30 singers in the chorus.

The Community Center Band will be assisted by Miss Edna Ryan, soprano soloist, who will also lead the final number, a pageant feature, singing "The Star-Spangled Banner," assisted by the girl's chorus. The dancers will be seen in six special numbers, including tribal dances, character dances and interpretative dances. The festival is presented under auspices of the Community Center Department, the Office of Public Buildings and Public Parks and the National Capital Civic Club.

Man and Wife Seized Delivering to Agents

A man and his wife were arrested on several liquor charges yesterday after they are said to have delivered a quantity of liquor to two dry officers who picked out a spot near the British Embassy in Massachusetts avenue as the delivery point.

Floyd E. Walker, 34, of Cherrydale, Va., is held on two charges each of sale, transportation and possession of liquor, and his wife, Beatrice, 24, is held under two charges of illegal possession.

Dancers at McKinley Tonight.

The Evelyn Davis Dancers of Washington will offer a brief program at 7:30 o'clock tonight at McKinley High School as a feature of the entertainment at Eckington Recreation Center. A scarf dance by Miss Jacqueline Embrey, a devil dance by Miss Mary Colin, Margaret Colin, Miss Embrey and Elsie Smithson, will be followed by early American movies and other features.

GAS RATE REDUCTION CONFERENCE IS HELD

Company Will Decide Today on Percentage Proposal for Six Months.

Officials of the Washington Gas Light Co. and Arthur Dean, representing Chase, Harris & Forbes, of New York, conferred at length yesterday afternoon with the Public Utilities Commission regarding the latter's proposal for a percentage gas rate reduction for the next six months, but the gas company deferred its decision until today.

Maj. Gen. Mason M. Patrick, chairman of the commission, said the plan was discussed from all angles as to the amount of the percentage, the effect of any reduction on the gas company's revenue, and the variation in cuts on the several classes of service. Gas company officials said they would have nothing to announce until today.

Indications are that the proposal of the commission will be accepted in lieu of the threatened public hearing demanded by People's Counsel Richmond B. Keech and the Federation of Citizens Associations, who contend that the gas company's net profit will approximate 10 per cent this year.

In announcing its intention of holding such a hearing, the commission offered the gas company an alternative of voluntarily reducing all gas bills on a percentage basis from August 1 until February 1, next year. The matter of percentage, it was said, could be determined at a subsequent conference.

The board of directors of the gas company failed to reach a decision at their regular meeting last week because of "insufficient data," according to Marcy Sperry, president. This data was furnished them yesterday. Besides Mr. Sperry and Mr. Dean, those who called on the commission were Corcoran Thom, a director, and Wilton J. Lambert, counsel.

Gen. Willard Holbrook Left $119,650 Estate

An estate of $119,650 was left by Maj. Gen. Willard A. Holbrook, U. S. A., who died July 18, it was disclosed in the District Supreme Court yesterday when his son, Lieut. Willard A. Holbrook, jr., and the Riggs National Bank, executors of the estate, filed a petition for probate of the will.

Lieut. Holbrook, jr., is the chief beneficiary. Dr. John Scott Holbrook, a brother of the deceased, and two sisters, Lillian Holbrook Averill and Marigen H. Barber, share equally in a $20,000 trust fund, which, on the death of Mrs. Barber, is to be distributed.

Impersonating Police Alleged of 2 Youths

Two youths, arrested just over the District line, on Massachusetts avenue extended, were charged with disorderly conduct after they are said to have posed as Montgomery County policemen and ordered persons in parked cars to move on.

They gave their names as Bernard M. Finley, of 4466 Conduit road northwest, and William E. Burroughs, of 4448 Reservoir road northwest. Washington policemen from the Eighth Precinct arrested the pair after receiving complaints, but learned later the offenses had taken place in Maryland. They were then turned over to Maryland authorities and charged with being disorderly, as there is no Maryland law against impersonating an officer. They did not demand money from the occupants of the parked cars, police said.

Arraignment Off In Henry Slaying

Witnesses Go Directly Before Grand Jury; Report Due Monday.

To avoid a possible threat of intimidation to Government witnesses, United States Attorney Leo A. Rover yesterday called off the scheduled arraignment of Charles Harris and Henry Davis, alleged Philadelphia slayers of Milton W. (Milsie) Henry, Washington gambler.

Instead, Mr. Rover sent his witnesses directly before the grand jury, and that body will complete its report in time for its submission to Justice Oscar R. Luhring in District Supreme Court Monday.

Henry was murdered by two men who lay in ambush for him in front of his home in Brown street, just off Sixteenth street northwest. The murder bore unmistakable evidence of having been perpetrated by experts. A sawed-off shotgun was fired at Henry while he was in his roadster. Both suspects were arrested in Philadelphia.

Melvin P. Wolf to Wed Miss Juliette Robinson

Melvin Paul Wolf, 28, of 1411 Delafield place northwest, yesterday obtained a license in New York City to marry Miss Juliette Lucille Robinson, 28, of Baltimore. The couple said they would be wedded later in the day, but would not divulge further details.

Mr. Wolf is the son of Mr. and Mrs. Otto Wolf. He is a native of Uniontown, Ala.

BIRTHS, DEATHS AND MARRIAGES

BIRTHS REPORTED.

Anacleto and Erina Lazzari, girl.
Frank and Alda Sampogna, girl.
Henry A. and Maggie Carr, boy.
John B. and Marilyn E. Morris, boy.
Joseph and Edna Barnes, boy.

DEATHS REPORTED.

Harry Riggs, 78 yrs., Geo. Wash. Hosp.
Daniel Ramer, 76 yrs., 1514 D st. se.
Enoch F. Zell, 74 yrs., 51 G st. ne.
Henry C. Barclay, 74 yrs., Emerg. Hosp.
Richard Smith, 70 yrs., Walter Rd. Hosp.
Lorena T. Gaines, 66 yrs., 722 E st. ne.
Margaret Morrison, 51 yrs., 1620 Fuller st. nw.
Joseph A. Richards, 38 yrs., Tuberculosis Hosp.
Archie B. Atkins, 32 yrs., No. 4 Police Station.
Ethel H. Peary, 21 yrs., Gallinger Hosp.
Harriet Marshall, 75 yrs., 1226 C st. ss.
Julia Sewall, 64 yrs., Gallinger Hosp.
Charlotte Simms, alias Young, 60 yrs., Gallinger Hosp.
Emma Bullock, 32 yrs., Gallinger Hosp.
Lilly H. Fryor, 24 yrs., Gallinger Hosp.

LICENSED TO MARRY.

Oscar C. Bridgeman, 35, and Elizabeth W. Aldrich, 27. Judge R. E. Mattingly.
Howard E. Moore, 23, and Hazel S. Sumner, 23. The Rev. H. M. Hennis.
Dr. Urho Robert Merikanzas, 25, and Isabel A. Thompson, 26. The Rev. J. R. Koch.
John Frederick Stone, jr., 24, and Ona Ellyson Perkins, 23. The Rev. E. M. Thompson.
William Henry Ray, 30, Rockville, Md., and Cecilia Eleanor Nolte, 20. The Rev. A. N. DeMuth.
Jesse Newlin West, 22, Charleston, W. Va., and Ethel A. Cox, 24. Judge R. E. Mattingly.
John M. Stuckert, 18, and Lois M. Frye, 20. The Rev. E. H. Swem.
Leland Gordon Frierson, 27, Brooklyn, N. Y., and Carol O. Spilker, 22, Baltimore, Md. The Rev. R. L. Wolvern.
David Barber, 21, and Onita Needleman, 21, both of Baltimore, Md. Judge R. E. Mattingly.
John Ramsey, 22, and Margaret Patterson, 18, both of Alexandria, Va. The Rev. J. E. Briggs.
Herbert F. Wickham, 22, Glenallen, Va., and Edith L. Perks, 18, Dumbarton, Va. The Rev. J. E. Briggs.
Charles Shanklin, 49, and Marion Sutton, 28. The Rev. C. Diggs.
Albert R. Marshall, 21, and Ada Wilson, 19. The Rev. J. M. King.
Hope Neely, 25, and Thelma Ford, 23. The Rev. G. O. Bullock.
William H. Alston, 32, and Ethel M. Commodore, 27. The Rev. L. C. Murray.
Edward Johnson, 30, and Mae B. Giles, 27. The Rev. A. L. S. Halloman.
Robert Jarvis, 29, and Lee E. Dunston, 21. The Rev. W. Westray.

Marriage licenses issued in Arlington County yesterday:

Albert M. Watson, 34, of Vienna, Va., and Clara C. Queflet, 21, of Clarendon, Va. Byran Gordon.
James Gessford, 25, and Audrey Simons, 21, both of Richmond, Va. Byran Gordon.

WATCH HONORS 64 YEARS' SERVICE

The economy bill sent Charles B. Davis, left, of 3738 Benton street northwest, chief messenger of the War Department, into retirement after 64 years of continuous service. He was presented with a gold watch yesterday in the offices of the Secretary of War. Adolf Gerhardt, of 3911 Illinois avenue northwest, chief clerk in the office of the chief of staff, is shown making the presentation.

P. U. C. WILL DECIDE PHONE PLEA FRIDAY

Company Warned of Early Time Limit in Which to Present Case.

Still another postponement delayed the telephone rate hearing yesterday when the Public Utilities Commission adjourned it upon completing its case until Friday morning. At that time the commission will rule on the motion of R. A. Van Orsdel, counsel of the Chesapeake & Potomac Telephone Co., to reject most of the evidence on valuation and depreciation offered by William A. Roberts, special counsel of the utilities body.

While the telephone company had asked for 60 days in which to prepare its defense, Maj. Gen. Mason M. Patrick, chairman of the commission, virtually denied this request in a final warning that the company will be given but a limited time after the ruling Friday. As the evidence in question was offered in behalf of the commission, it is practically assured that it will be accepted.

The last commission witness was Edward Rainey, assistant cost engineer with the valuation bureau, who testified that previous evidence offered in reproduction costs with regard to labor was generous to the telephone company, as the scale of wages paid in Washington on non-Government buildings was 30 per cent below the standard set by the Bacon-Davis act.

Thomas R. Tate, valuation engineer, made another correction in his estimate as to the cost of reproducing the telephone company properties. The new figure is $22,975,880, which does not cover depreciation.

Food Report Due Today On Picnic Poison Case

Health Officer William C. Fowler announced yesterday that the Health Department's report on its analysis of the food that poisoned 400 persons at an outing at Marshall Hall last Thursday will be made public today.

Dr. Edward C. Schwartz, deputy health officer, has been in charge of the investigation and has been assisted by Dr. John E. Noble, bacteriologist of the Health Department.

Hotel Annapolis Deal Being Closed

Six Bus Lines to Use New Terminal; Waiting Room on Ground Floor.

Successful termination within 48 hours of negotiations reported exclusively by The Washington Post on June 19, whereby the Scarr transportation interests acquire the Annapolis Hotel, at 1111 H street northwest, and operate a bus terminal in connection with it, was forecast yesterday in the announcement that Hotel Annapolis Bus Terminal, Inc., a Delaware corporation, of which F. J. Scarr is president, is buying the 11-story hotel.

Associated with Mr. Scarr, whose company operates the Dixie terminal in New York City, will be an interlocking directorate of officers of the Washington Annapolis Hotel Corporation, present owners, and the Annapolis Hotel Management Corporation.

It is stated that six bus lines will use the new terminal. Incorporation of the terminal features, to be carried out by the Charles H. Tompkins Co., of this city, provide for bus lanes at the rear of the building and conversion of a ground floor ballroom into a waiting room. The offices of Samuel S. Spruce and Lester A. Pratt have been identified with negotiations incidental to the transaction. The purchase price will not be made public.

Attorney Sues School Official.

Sylvester McLaurin, colored attorney, yesterday filed suit in the District Supreme Court against Howard H. Long, assistant superintendent of public schools, of 1112 Girard street northwest, for $10,000 for alleged malicious prosecution. McLaurin was arrested and charged with stealing examination papers from the Franklin School administration building July a year ago, but was acquitted in court.

$200 Diamonds Reported Stolen.

Two diamond rings valued at $200 yesterday were reported stolen from 404 H street northeast. Mrs. Catherine Weber said that the rings had been stolen during the last few weeks.

PHILATELIC SOCIETY OPENS CONVENTION

Sale of First Book of New 3-Cent Stamps Is Feature of Session.

Sale of the first books of the new three-cent stamps featured the opening yesterday of the thirty-eighth convention of the Society of Philatelic Americans at the Hotel Mayflower.

Dr. N. P. McGay, of Cleveland, retiring president of the society, in opening the sale, was the first person in the United States to purchase one of the newly issued stamp booklets. The stamps were sold at a branch post office especially established at the hotel by the Postoffice Department. Michael L. Eidsness, superintendent of the division of stamps, United States Postoffice, made the first sale.

Collections, including some of the most valuable stamps in the world, brought to the convention by the more than 100 delegates, were on display at the convention headquarters last night. Many exhibits included stamps that have played a significant part in the world's history.

Col. W. N. McKelvey, of Washington, was elected president at the opening business session yesterday, succeeding Dr. McGay. The following officers were reelected: Dr. F. M. Coppock, jr., of Cincinnati, vice president; Frank L. Coes, of Worcester, Mass., secretary, and George T. Bush, of Bellefonte, Pa., treasurer.

Other officers will be appointed by the president at a directors' meeting. The new officers will be installed tomorrow morning. The delegates enjoyed a sightseeing tour yesterday. The convention will continue all this week.

Aid Groups Confer On $350,000 Fund

1,500 Charitable Cases to Be Taken Over August 1 by Bureau.

Representatives of five charitable organizations conferred yesterday with L. A. Halbert, director of the $350,000 relief fund, regarding the lists of urgent cases which the special relief committee intends to take over on August 1.

It is estimated that about 1,500 such cases will be accepted by the relief bureau upon indorsement of these organizations. Mr. Halbert expects to name his staff of about fifteen this week and to begin administering the fund next Tuesday.

Organizations represented at the conference were the Associated Charities, the American Legion, the Catholic Charities, the Salvation Army and the United Hebrew Relief Society.

Historic Oak Faces Fall Before Shovel

Daughters of Confederacy Intervene to Save Tree in Takoma Park.

After weathering the storms of a century a magnificent and historic giant oak is destined to fall before the grimest of iconoclasts, the steam shovel, unless friends are successful in their efforts to save it.

The oak is located on the right-of-way of the new Piney Branch boulevard in Takoma Park. It is on the property of Mrs. Jerome Hubbard, at 7140 Chestnut street. The tree has a spread of more than 100 feet, and was used as a signal post by Confederate soldiers in 1864 when they attacked the Capital.

A special meeting of the District division of the United Daughters of the Confederacy has been called for Thursday to discuss means of arousing sentiment in favor of the ancient landmark. Mrs. Fred Lewis Volland, the president, said. The American Tree Association is also interested in saving the tree.

Today's Happenings

Card party—St. James' Catholic Church Auditorium, Mount Ranier, Md., 8 p. m.

Luncheon—Washington Credit Men, Raleigh Hotel, 12:30 p. m.

$44,000 THEFT LAID TO NORMAN BOWLES

Warrant by Dean, Realty Man, Charges Larceny to Disbarred Attorney.

On complaint of Edward B. Dean, sr., wealthy real estate operator, Norman Bowles, disbarred attorney, yesterday was arraigned before United States Commissioner N. C. Turnage on a warrant charging him with larceny of $44,000 from Dean.

Bowles surrendered to Assistant Chief Deputy United States Marshal John J. Clarkson yesterday when he learned that he was wanted. Accompanied by a bondsman he went to the commissioner's and posted $25,000 bond for his release.

The case against Bowles was developed by Policeman Earl Hartman and Harry Britten, of the Metropolitan force. They were present when Bowles was arraigned, with Charles Murray, Assistant United States attorney, representing the Government.

The warrant charges Bowles with stealing the money on May 21, 1931. The case will be sent to the grand jury for investigation Thursday, at which time others, it was said, may be implicated.

Several months ago Dean filed suit against Bowles, Abner Siegel, who was later convicted of bribing a guard at the District Jail; Robert Lloyd, Edyna C. B. Lloyd and George Gormley for $151,500 which he alleged he had given them.

Daughter Joins Cousins In Suing Her Father

A daughter, niece and nephew of Jacob Shapiro, of Alexandria, Va., yesterday filed damage suits against him here in the District Supreme Court because a second daughter was driving an automobile that went down an embankment at Laureel, Md., and injured the three. They ask for a total of $65,000.

Through Attorney Alvin L. Newmyer, the daughter, Celia Shapiro, demanded $25,000; the niece, Cecelia Shapiro, of 918 Randolph street northwest, wants $25,000 also, and the nephew, Benjamin Shapiro, asked for $15,000.

Capital Visitor Is Hurt In Auto-Truck Crash

A Washington visitor was slightly injured yesterday afternoon at Thomas Circle in a collision between an automobile in which he was a passenger and a truck of the White Transportation Co., of Baltimore. Max Chidel, 33 years old, of Winthrop, Mass., was treated at Georgetown Hospital for cuts on the right arm.

Miss Clara Rubenstein, 25, of 5016 Ninth street northwest, driver of the automobile, and Harry W. Redland, 33, of Baltimore, driver of the truck, escaped injury.

New York Girl Is Wed To Capital Resident

John Hammond Griffith, 30, of 1776 Massachusetts avenue northwest, was married yesterday in New York to Miss Hazel Ann Jones, 21, of New York. The ceremony was performed by Deputy City Clerk Thomas J. Berry in the city chapel.

Mr. Griffith is the son of John H. and Nellie A. Griffith. He is a native of Kinston, N. C.

The Weather

TODAY'S SUN AND TIDE TABLE

		A.M.	P.M.
Sun rises	5:03	High tide	2:10	2:34
Sun sets	7:25	Low tide	9:06	8:58

WEATHER CONDITIONS.

U. S. Dept. of Agriculture, Weather Bureau, Washington, Monday, July 25—8 P. M.

Forecast for the District of Columbia—Fair and slightly warmer Tuesday; Wednesday showers and thunderstorms; cooler by Wednesday night; gentle to moderate southerly winds Tuesday, shifting to west or northwest Wednesday.

Maryland and Virginia—Fair and slightly warmer Tuesday; Wednesday showers and thunderstorms; cooler by Wednesday night.

Pressure is relatively high over the western Atlantic Ocean and along the North Pacific Coast and is low almost generally over North America with principal centers as follows: Duluth, Minn., and Medicine Hat, Alberta, 29.56 inches, and Harrington, Quebec, 29.66 inches. Local showers and thunderstorms have occurred in the Plains States, the southern Rocky Mountain region, the Mississippi Valley and in portions of the South Atlantic and east Gulf States. Elsewhere the weather has continued fair. The temperature has risen in the Lake region, the upper Ohio Valley, the Middle Atlantic and North Atlantic States, and the northern Rocky Mountain region, and it has fallen in Manitoba and northern Minnesota.

Local Weather Report.

Temperature—Midnight, 67; 2 a. m., 68; 4 a. m., 63; 6 a. m., 62; 8 a. m., 69; 10 a. m., 79; 12 noon, 81; 2 p. m., 83; 4 p. m., 87; 6 p. m., 86; 8 p. m., 80; 10 p. m., 75. Highest, 87. Lowest, 61. Relative humidity—8 a. m., 76; 2 p. m., 36; 8 p. m., 50. Rainfall (8 p. m. to 8 p. m.), trace. Hours of sunshine, 12.5. Per cent of possible sunshine, 57.

DEPARTURES FROM NORMAL.

Accumulated excess of temperature since January 1, 1932, 622 degrees.

Excess of temperature since July 1, 1932, 19 degrees.

Accumulated excess of precipitation since January 1, 1932, 3.3 inches.

Deficiency of precipitation since July 1, 1932, 1.68 inches.

Temperatures and Precipitation.

Temperatures and precipitation for 24 hours ended Monday at 8 p. m.

	Highest Sun. or Mon.	Lowest night.	8 p.m.	Rain- fall.
Washington, D. C.	87	61	69	
Asheville, N. C.	90	64	72	0.18
Atlanta, Ga.	92	70	86	
Atlantic City, N. J.	78	62	74	
Baltimore, Md.	88	62	80	
Birmingham, Ala.	94	70	82	0.06
Bismarck, N. Dak.	90	62	88	0.10
Boston, Mass.	82	64	74	
Buffalo, N. Y.	76	62	74	
Chicago, Ill.	82	68	80	
Cincinnati, Ohio	88	58	80	
Cheyenne, Wyo.	82	52	72	0.10
Cleveland, Ohio	90	62	84	
Davenport, Iowa	90	74	82	
Denver, Colo.	94	60	80	
Des Moines, Iowa	86	64	84	
Detroit, Mich.	90	66	82	
Duluth, Minn.	74	60	64	0.06
El Paso, Tex.	96	74	86	
Galveston, Tex.	88	74	86	
Helena, Mont.	92	60	90	0.00
Indianapolis, Ind.	88	66	82	
Jacksonville, Fla.	94	76	78	0.06
Kansas City, Mo.	88	76	86	0.01
Little Rock, Ark.	94	74	82	
Los Angeles, Calif.	82	60	74	
Louisville, Ky.	88	64	84	
Marquette, Mich.	82	54	82	0.62
Memphis, Tenn.	92	74	76	0.06
Miami, Fla.	90	78	84	
Mobile, Ala.	90	74	86	
New Orleans, La.	92	80	84	0.44
New York, N. Y.	84	62	74	
North Platte, Nebr.	92	68	90	
Omaha, Nebr.	92	74	86	
Philadelphia, Pa.	86	68	80	
Pittsburgh, Pa.	100	62	96	
Portland, Me.	80	58	68	
Portland, Oreg.	72	50	72	
Salt Lake City, Utah	94	68	94	
St. Louis, Mo.	90	72	82	0.02
St. Paul, Minn.	82	60	80	0.76
San Antonio, Tex.	96	74	94	
San Diego, Calif.	68	60	66	
San Francisco, Calif.	66	52	62	
Santa Fe, N. Mex.	86	58	80	
Savannah, Ga.	96	74	84	
Seattle, Wash.	70	52	58	
Springfield, Ill.	94	66	84	
Tampa, Fla.	92	78	84	0.12
Toledo, Ohio	92	66	86	
Vicksburg, Miss.	92	72	84	

River Bulletin.

Harpers Ferry, W. Va., July 25.—Potomac and Shenandoah Rivers both clear.